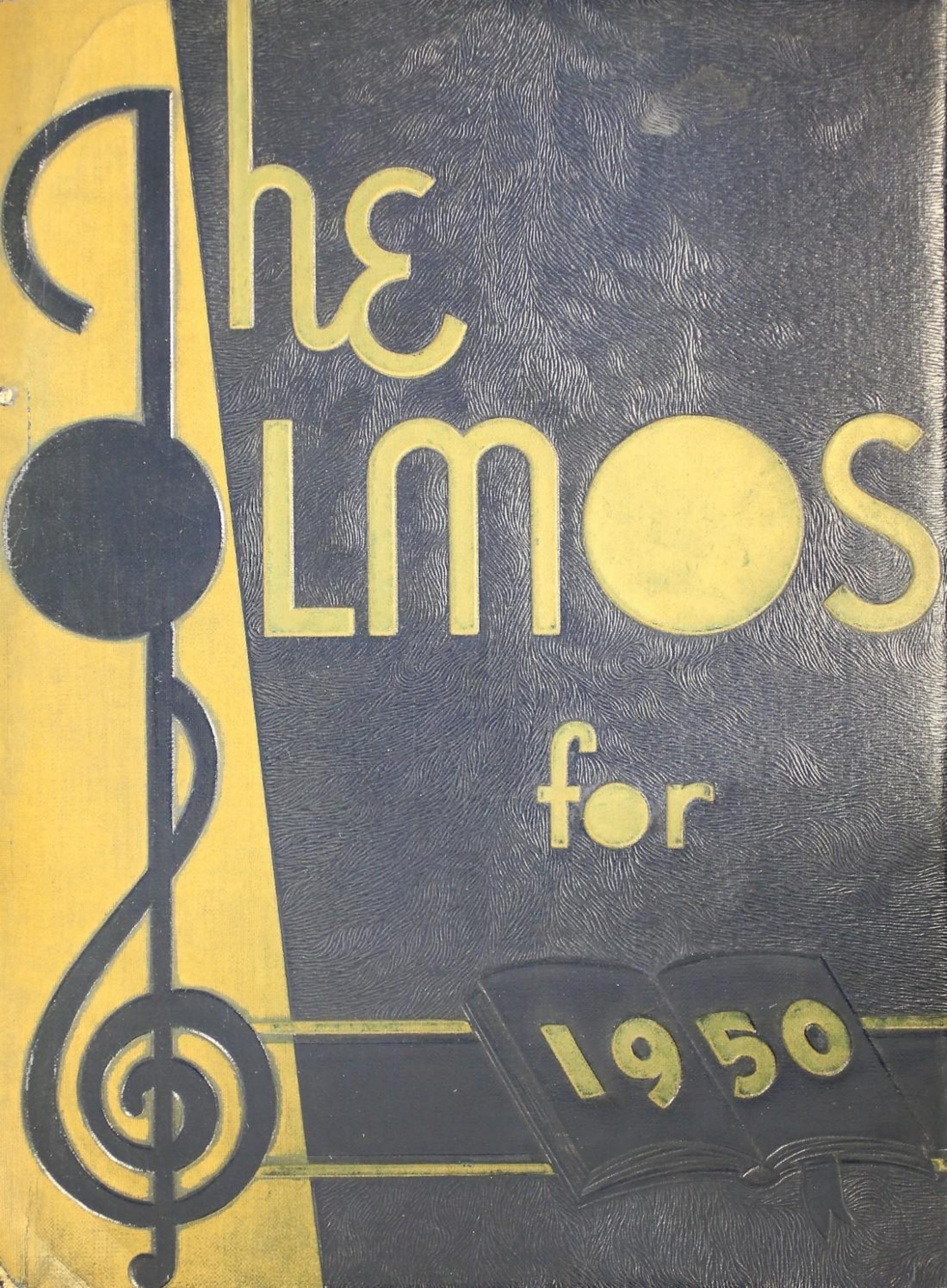
The
Olmos
for
1950

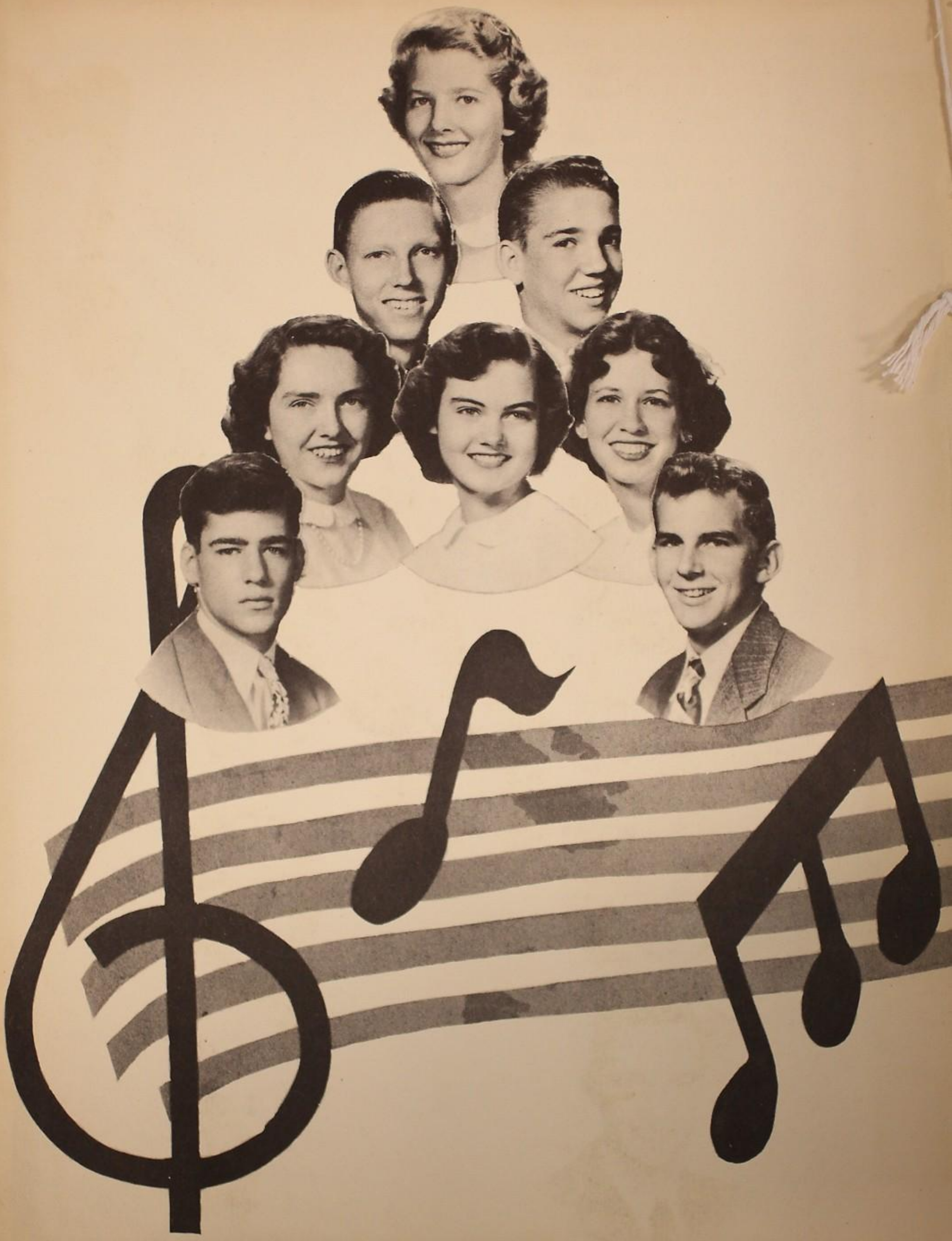

HERE'S TO OUR BLUE AND GOLD,
LONG MAY IT WAVE,
OVER OUR DEAR OLD SCHOOL,
COLORS NEVER FADE,
BLUE AND GOLD FOR LOYALTY,
AND FOR FAITHFULNESS,
HERE'S TO OUR COLORS TRUE,
A.H.H.S.

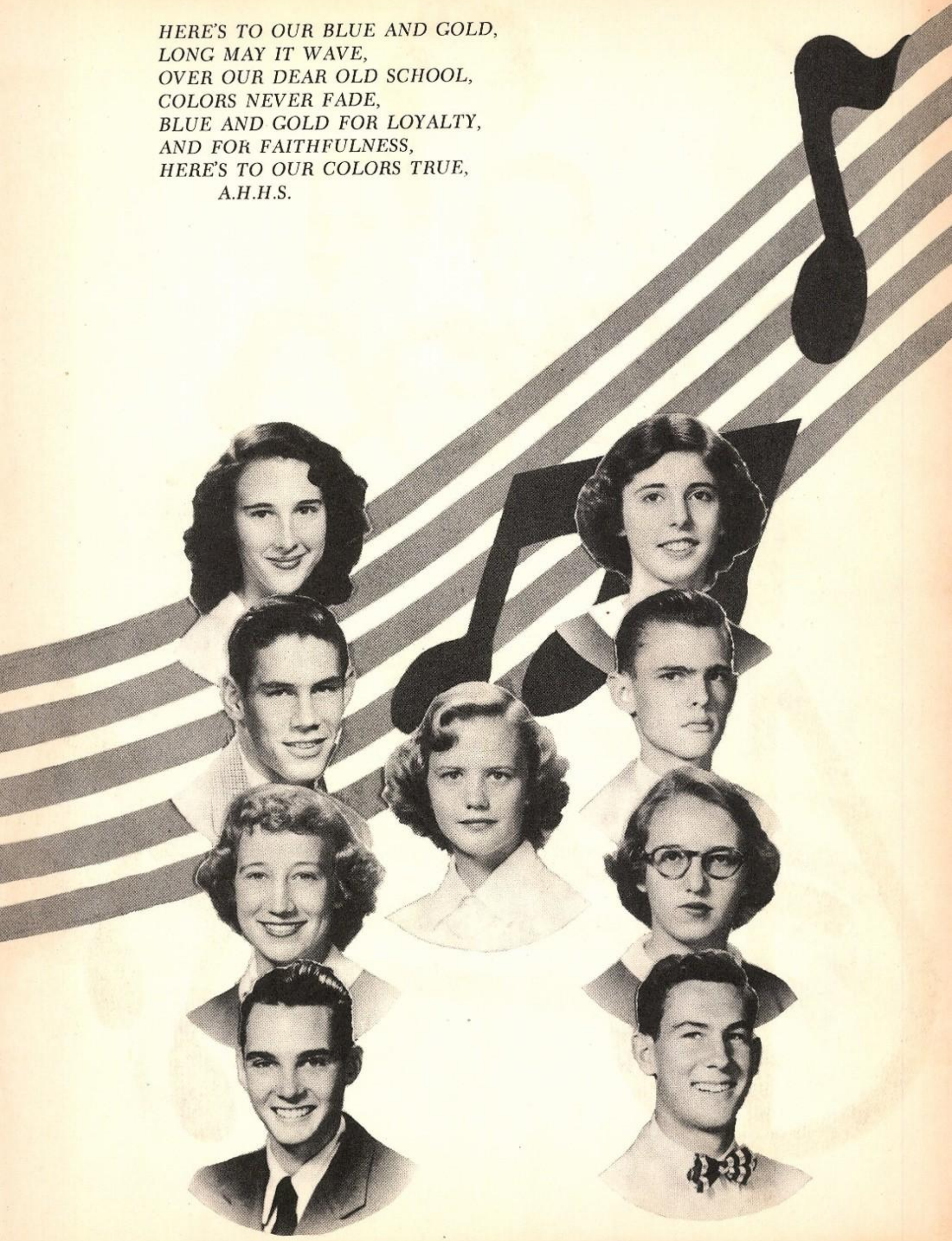

THE OLMOS

FOREWORD

Music is a language that knows no boundaries. It is a part of every life. To the Greeks it was a form of education. To us it means much more. In our school song, "Blue and Gold," it typifies the spirit of Alamo Heights. We hope that in years to come it will bring back memories of pleasant times and old acquaintances such as are recorded within these pages. The staff, therefore, feels that it is fitting to have chosen our school song, "Blue and Gold," as the theme of the 1950 Olmos.

The Editors

CO-EDITORS	**Jerry Anne Beard** **Kenneth Kotzebue**
CO-BUSINESS MANAGERS	**Barbara Miller** **Patt Dilworth**
SPONSORS	**Miss Brigham** **Mr. Heintzen** **Mr. Freeman**

TABLE OF CONTENTS

ADMINISTRATION 5

CLASSES 11
- *Senior Class* 12
- *Junior Class* 31
- *Sophomore Class* 39

FAVORITES 51

CLUBS 57
- *National Honor Society* 58
- *Quill and Scroll* 59
- *Student Council* 60
- *Service Club* 62
- *Stage Hands* 64
- *Hi-Y* 66
- *Senior Y-Teen* 67
- *Junior Y-Teen* 68
- *Sophomore Y-Teen* 69
- *Latin Club* 72
- *Los Amigos* 74
- *Library Club* 75
- *Olmos Staff* 76
- *Hoof Print Staff* 78
- *Pep Squad* 80
- *F.T.A.* 83
- *Chorus* 84
- *Band* 86
- *Bowling Club* 88

SPORTS 89
- *Football* 90
- *Basketball* 97
- *Track* 102
- *Tennis* 104

EVENTS 105

SNAPSHOTS 113

ADS 121

Here's to our Blue and Gold
ADMINISTRATION

BOARD OF EDUCATION

of

Alamo Heights Independent School District

MR. ALTON E. ROBERTSON ..... President
MRS. COLE KELLEY ..... Secretary
MR. GEORGE M. LUHN ..... Vice-President
MR. ROY H. GARWOOD
MR. ARTHUR M. MICHAEL
MR. H. B. ZACHRY

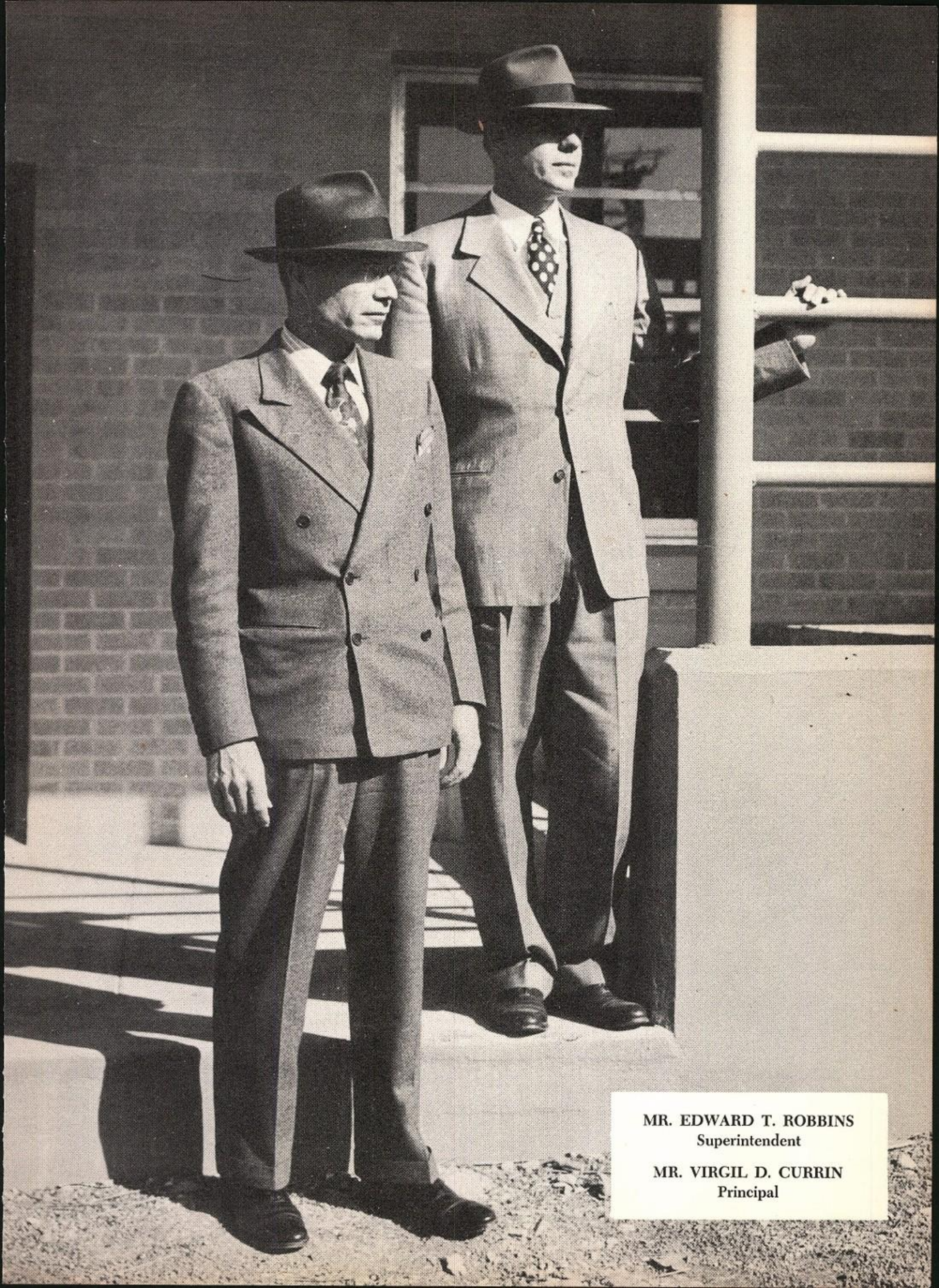

MR. EDWARD T. ROBBINS
Superintendent

MR. VIRGIL D. CURRIN
Principal

FACULTY

HISTORY

MR. FRANK HEINTZEN

MRS. ANNIE A. PRUITT
Civics—Biology

FINE ARTS

MRS. GLADYCE KURTZ
Speech

MR. HAROLD GREENLEE
Music

MISS EVELYN HERMAN
Art

MR. E. O. ARSERS
Band

ENGLISH AND JOURNALISM

MR. HOMER UTLEY, JR.
Journalism

MISS ANNABELLE GILMER
English

MISS BESSIE BRIGHAM
English

MISS MARY B. CARVER
Librarian

MRS. OMA VORDENBAUM
English

FOREIGN LANGUAGES

MRS. BETTY THOMPSON
Latin

MISS DOLLY D. HARRELL
Spanish

MRS. ARRA P. SAWYER
Spanish

COMMERCIAL BUSINESS

MISS PATTIE GILLESPIE
Typing

MRS. VELMA HILL PRIDGEN
Typing and Steno

SCIENCE AND MATH

MR. MELVIN DAVIS
Chemistry

MRS. NEDA SCHAEFFER
Physics and Math

MR. LOUIS FREEMAN
Math

MRS. JEAN SHELTON
Math

PHYSICAL EDUCATION

MR. JOHN CORNER
"B" Football
"B" Basketball, Track

I. E. "BALDY" MARTIN
Varsity Football

MISS FRANCES SIMS
Girl's Health Ed.

MR. JOE GUILLORY
Line Coach
Varsity Football,
Varsity Basketball.

GUIDANCE-VOCATIONAL

MISS DOROTHY BUNYAN
Guidance Teacher

MRS. ELAINE CAROL
Homemaking

MR. EDWARD LaGRONE
Mechanical Drawing

SECRETARIES

MISS HELEN DAWSON

MRS. DOLLY BUECHEL

Long may it wave
CLASSES

SENIOR CLASS

President	**Dick Peacock**	*Chaplain*	**Betty Menefee**
Vice-Pres.	**Donald Watson**	*Parl.*	**Patsy Young**
Rec. Sec.	**Bartell Zachry**	*Girl Hist.*	**Paula West**
Corr. Sec.	**Kathryn Krueger**	*Boy Hist.*	**Dennis Murphy**
Treasurer	**Rusty Crowley**	*Sgt.-at-Arms*	**George Montgomery**

Just as familiar songs are remembered through the years as "old standbys," so the graduating class of Alamo Heights High School will be remembered by all as the standbys of the student body throughout each year of their high school career.

The class of 1950 has been an enthusiastic and diligent group, which has commanded the respect and admiration of our community and our city. Their reputation as dependable and reliable workers will entitle the members to their rightful places as citizens of our America.

Seniors

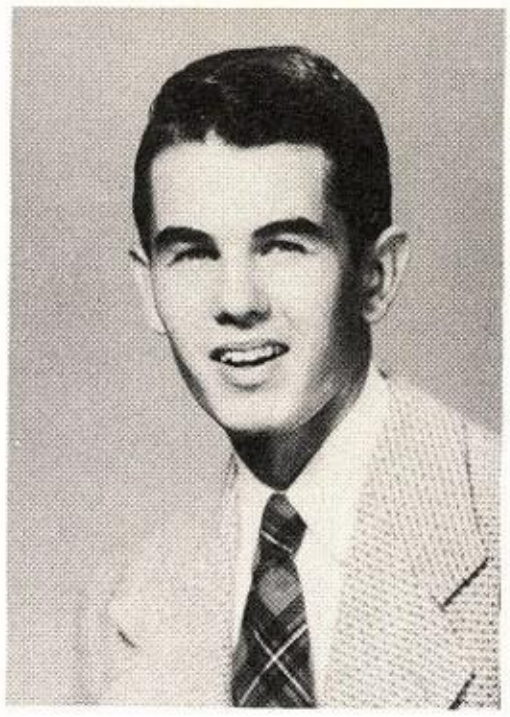

JOHN AUSTIN

To marry a rich heiress from Virginia.
B Team Football '48, Hi-Y '47-'49, Treas. '48, Track '50.

FAITH BARRETT

To be an interior decorator.
Transferred from St. Martins High.

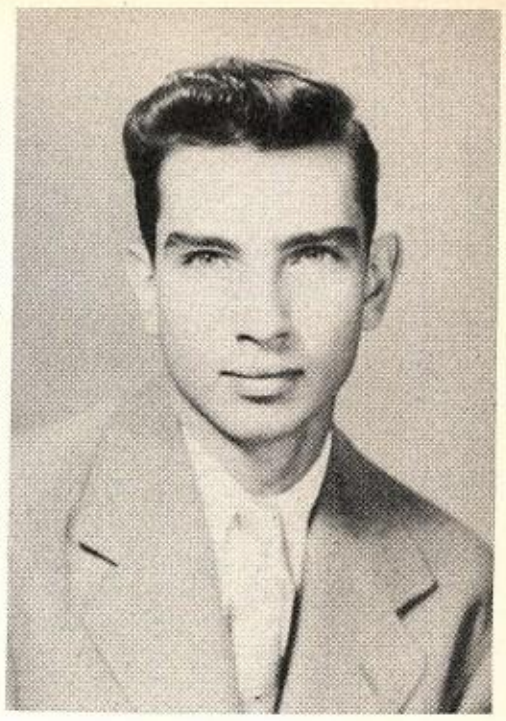

SAM BASSETT

To have a date with Elizabeth Taylor.
Hi-Y '49-'50, Stage Hand '49-'50, Sgt.-at-arms '49-'50, Annual Ad. Staff.

JERRY ANNE BEARD

To take a trip to California.
Pep Squad '47-'50, Y-Teen '47-'50, Dram. Club '47-'50, Service Club '49-'50, Co-Ed. of Olmos '49-'50, Nat. Hon. Soc. '50, Quill & Scroll '50, S. C. '49-'50.

PHYLLIS BERGGREN

To go to college and get married.
Band '46-'50, Y-teen '47, Annual typist '49, All - City Band '49-'50, Sc. Club '49.

KADERLI BOSTICK

To help Texas win the war with the North.

JEANETTE BRADLEY

S.C. '47-'48, Dram. Club '47-'48, Sp. Club '47-'48, Serv. Club '49-'50, Hoof Pr. Staff '49-'50, Jr. Plays '48-'49, Y-Teen '47-'50, Treas. '49-'50, Pep Squad '47-'50, Hist. '49-'50, Girls Cho. '49-'50, Sr. Play '50.

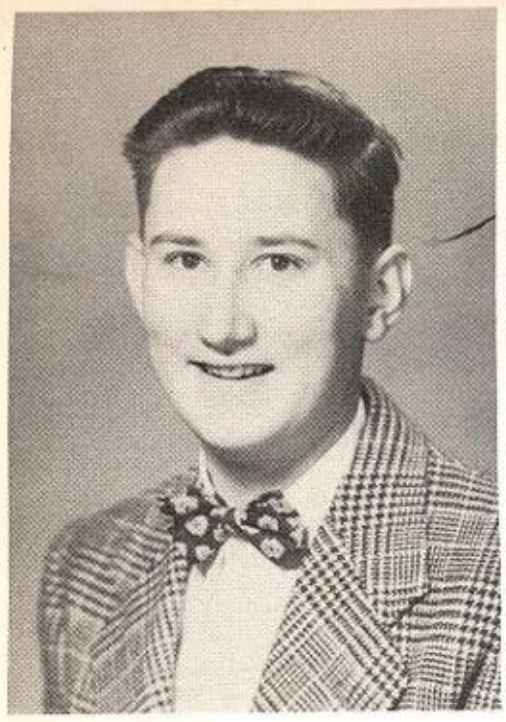

BOB BRANCH
To be a Hollywood movie director.

PATSY BRAND

To be a surgical nurse.
S.C. '48-'49, Y-Teen '47-'48, Mixed Cho. '49-'50, Lib. Club '49-'50.

RALENE BROTHERMAN

To be a nurse and to be able to pass a football a hundred yards.
Y-teen '49-'50, Sec. of Adv. '48-'50, Sc. Club '49-'50.

LINDA BRUNBERG

To be an old maid and live in a hermit's cave.
Serv. Club '49 - '50, Pep Squad '47-'50, Hoof Pr. '48, Club Ed. '48-'49, Managing Ed. '49-'50, Y-Teen '47-'50, Olmos Staff '48-'49, Adv. officer '47-'48, Dram. Club '47-'48, Quill & Scroll '49-'50.

RONALD BURNS

To be an Industrial Designer.
Adv. Pres. '47, S.C. '47-'48, Soc. Chr. S.C. '49-'50, Basketball B Team '47-'48, Hi-Y '47-'50, Adv. Sgt.-at-Arms '48-'49, Sc. Club '49-'50, Sr. Play '49-'50, Stage Hand '49-50.

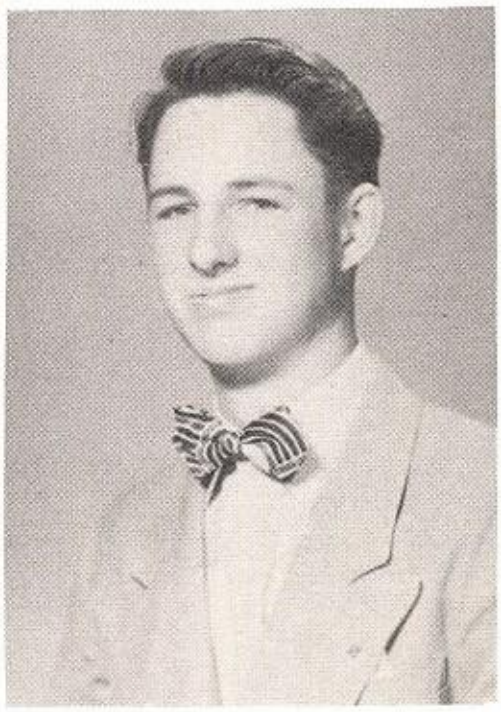

GEORGE CAMPBELL

To be an architect and design dog houses.
Hi-Y '49-'50, Stage Hand '49-'50.

ROSE CARCAGNO

To be a secretary.
Cho. '49.

Seniors

NORA LEE CARPENTER (SHORTY)

Just to be!
Pep Squad '46 - '47, Adv. Treas. '47, Dram. Club Rep. '49-'50, Y-teen '46-'49, Bowling Club '47, Tennis Club '49, Y-Teen Pro. Chr. '48.

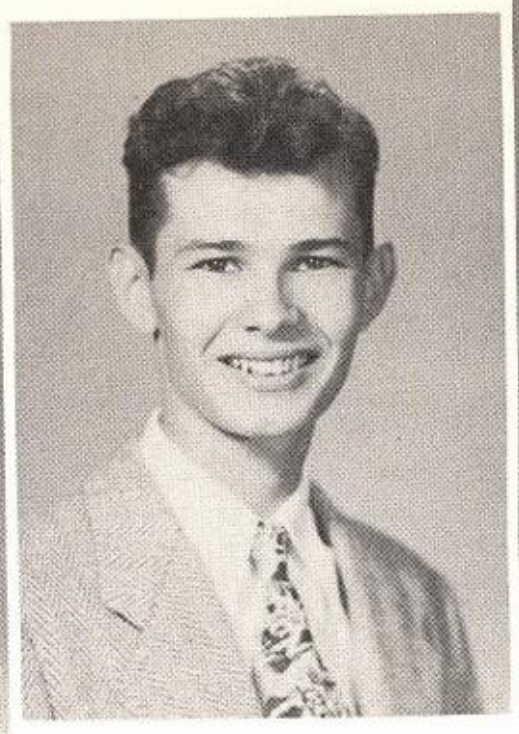

JOHN CAVENAUGH

To travel abroad.
Mixed Cho. '48-'50, Dram. Club '49-'50.

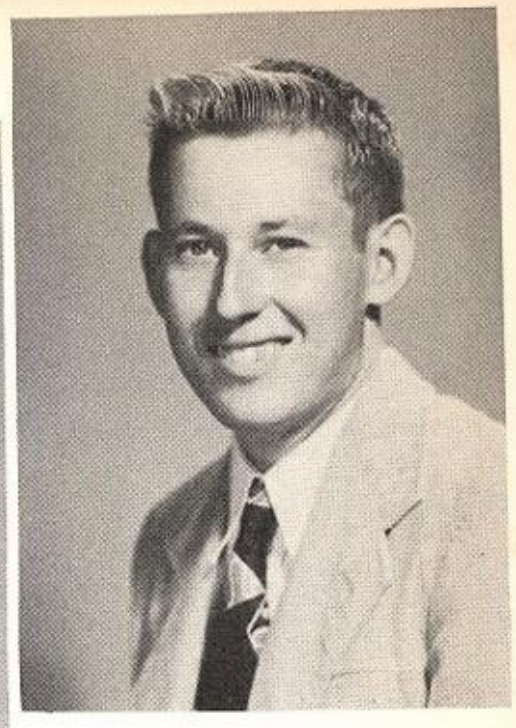

BILL CHAPMAN

To be a professional bum.
Band '45-'50, Swing Band '47-'50, All-City Band '46-'50.

CHARLOTTE CRAWFORD (TODDY)

To own a Texas ranch.
Y-Teen '49-'50, Girls Cho. '49-'50, Olmos Staff '49-'50.

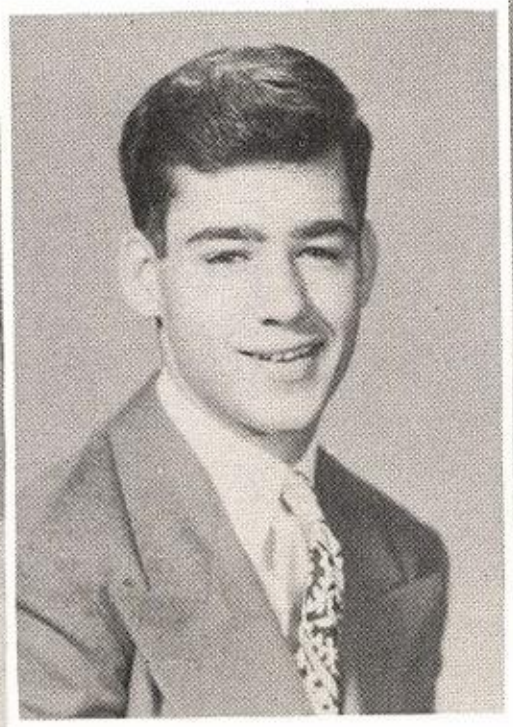

DIEU RUSSELL CROWLEY (RUSTY)

To do whatever I want to do, well.
Fire Chief '49, Treas. Sr. Class '49-'50, "B" Team Football '48, Varsity '49, Track '50.

DAPHNE DALTON

S.C. '48-'50, Vice-Pres. '49-'50, Nat. Hon. Soc. '49-'50, Quill and Scroll '49-'50, Ser. Club '49-'50, Y-Teen '47-'49, Chap. '48-'49, Span. Club '47-'50, Pres. '49-'50, Mixed Cho. '48-'50, Accom. '49-'50, Girl's Cho. '48-'50, Olmos '48-'50, Feature Ed. '49, Pep Squad Asst. Mgr. '49 - '50, Girls State '49.

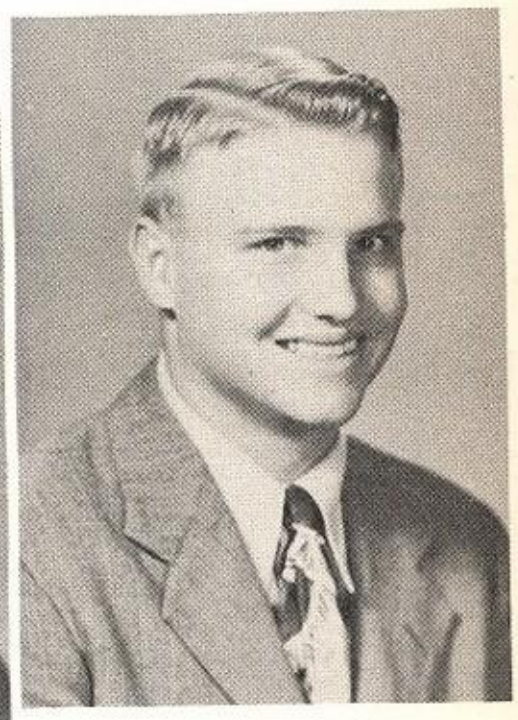

MATT DAVIS

To get along with everyone.
Hi-Y '48-'50, V.-Pres. of Adv. '49-'50.

GUSTAVA DEITZE

To sing in Musicals.
Y-Teen '47-'49, Pres. '48, Vocalist Swing Band '48, Tennis Club '48, Girls Cho.

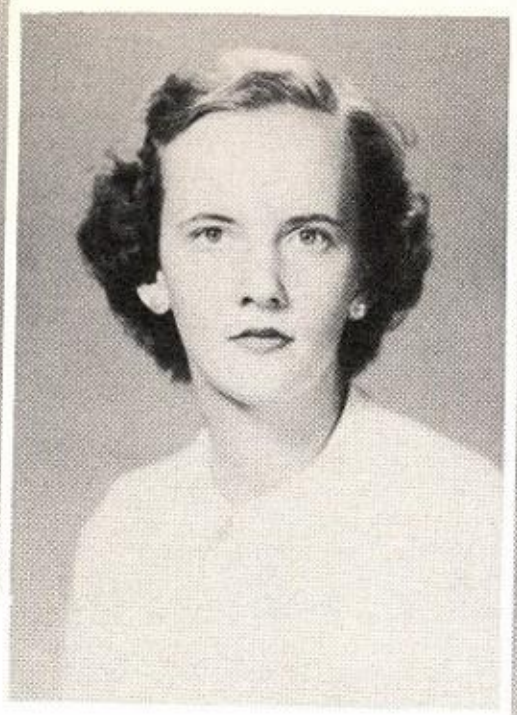

MARY DE SHAZO

To teach in the Alamo Heights Elementary School.
Y-Teen '47-'50, Pep Squad '49-'50, Dram. Club '48-'50, Jr. Plays '49, Girls Cho. '47-'50.

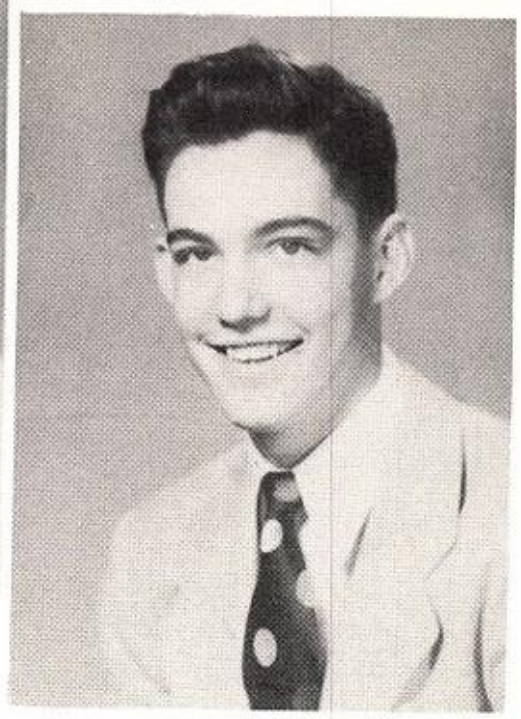

EDDIE DEWEES

To own the U. S. Mint.
Dram. Club '47-'48, "B" Team Basketball '47 - '48, Varsity Basketball '48-'50, Hi-Y '48-'49, Sgt.-at-Arms '49-'50.

ROSEMARY DUKE

To own a swimming pool.
Y-Teen '47-'50, Music Chairman '47, V.-Pres. '49, Swing Band Pianist '48-'50, Tennis Club '48, Pep Squad '48-'50, Dram. Club '49, Adv. Treas. '47, Adv. V.-Pres. '48, Adv. Sec. '49, S.C. '48, Jr. Class Parl.

LLOYD DUNCAN

To be on the U.S. Olympic Rifle Team.
Dram. Club '49-'50.

SONNY FIELDS

To be a success in every field.
Hi-Y '47-'49, Dram. Club '49, "B" Team Football '48.

BILL FITCH

To pass English.
Pres. Adv. '47, V.-Pres. '48, Hi-Y '47-'48, Soph. Class Treas., Asst. Football Mgr. '49.

Seniors

RAIFORD FOSTER

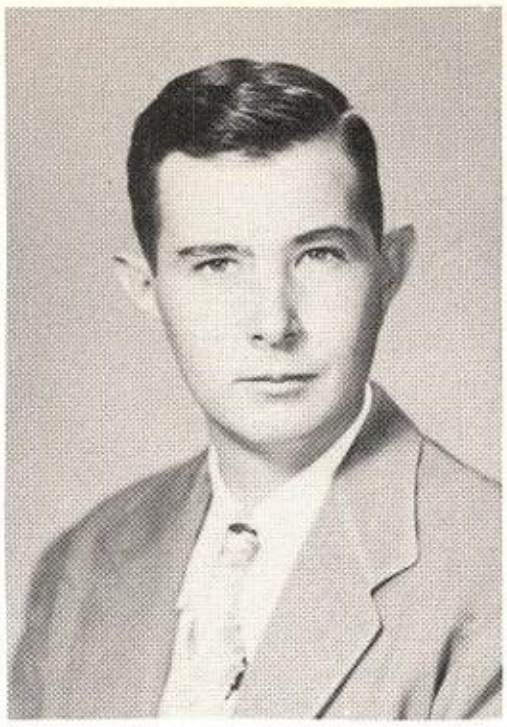

JOHN FRANKE

To be an engineer.

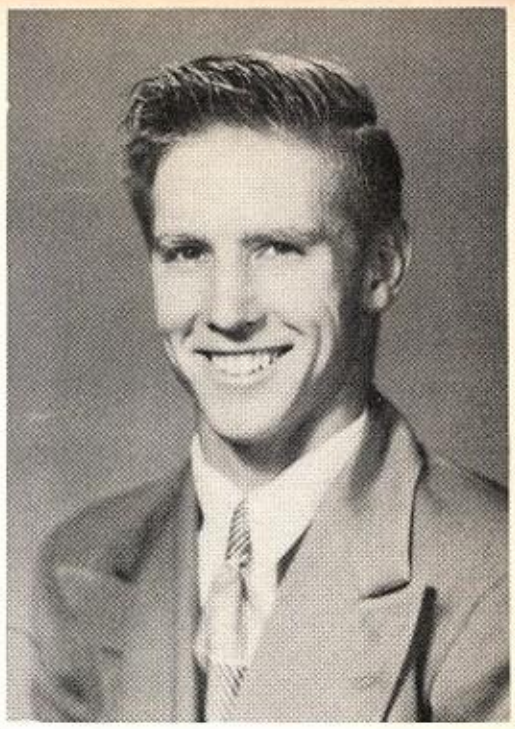

TOMMY FULLER

To be a success in college football.
Band '47-'49, Football '48-'50, "B" Team Football '47, Track '47-'50.

BILLIE JEAN GALLAWAY

To be a secretary and sit on my boss's lap.
Y-Teen '47-'50, Band '48-'50, Bowling Club '48-'50, Girls Cho. '48-'50, Mixed Cho. '47-'50.

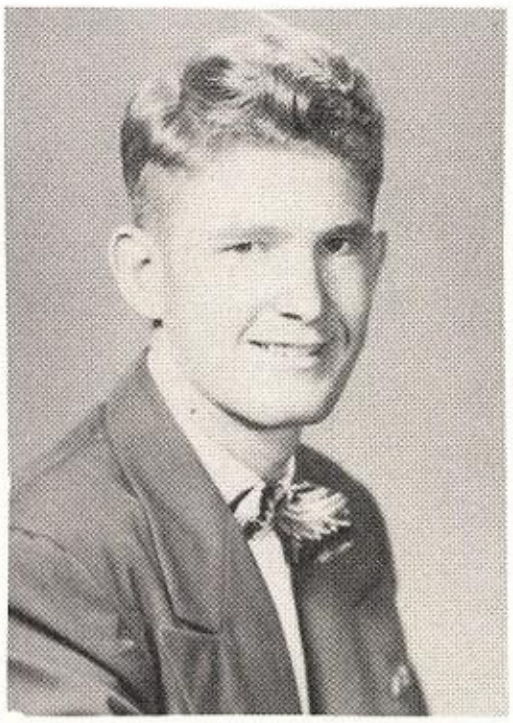

JERRY GALLAWAY

To find my second million.
Football '47, Basketball '48-'49, Band '46-'49, Hi-Y '48-'49, S.C. '48, Track '48-'49.

PATSY GARRETT

To get a degree! Mrs.?
Y-Teen '49-'50, Mixed Cho. '49-'50, Bowling Club '49-'50.

DIANE GILES

To make a law against "Burr" haircuts.
Pep Squad '47-'50, Y-Teen '47-'50, Soc. Chr. '49-'50, Dram. Club '49-'50, Bowling Club '49-'50, S.C. '46-'47, Adv. Sec. '47-'48, Sec. Treas. '48-'49, Hoof Pr. Typ. '49-'50, Girls Cho. '48, Mixed Cho. '49-'50.

RUTHIE GOLDBERG

S.C. '47-'48, Hon. Mem. '49-'50, Jr. Class Hist. '48-'49, Hoof Pr. '48-'49, Most Rep. Soph. Nat. Hon. Soc. '49-'50, Pres., Y-Teen '47-'49, Rep. '47-'48, Pres. '48-'49, Serv. Club '48-'50, V.-Pres. '49-'50, Pep Squad '47-'50, Lt., V.-Pres. Quill and Scroll '49-'50.

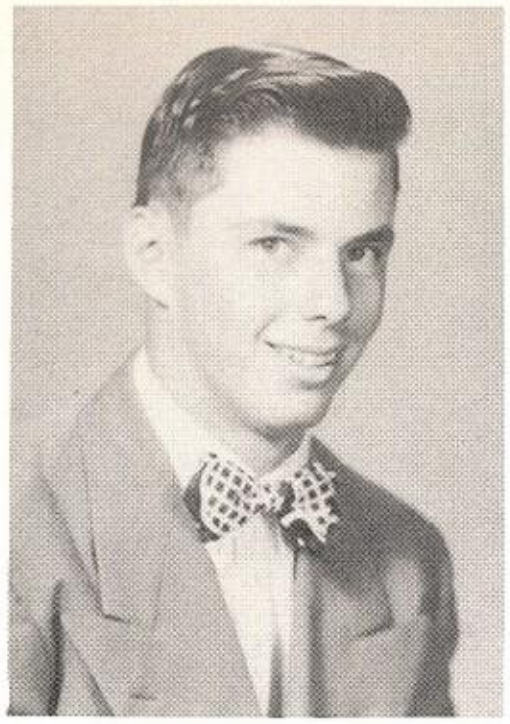

GARY GRANBERG

Anything legitimate; to make money.
Hi-Y '49-'50, Track '49-'50, Football '47.

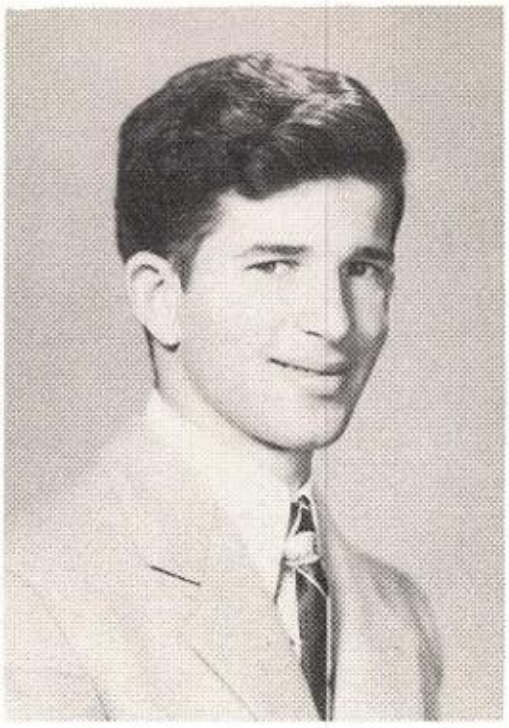

MALCOLM GRANBERRY

To be a doctor.
Band '45-'50, All-City Band '48-'50, Science Club '48-'50, Pres. '49-'50, Nat. Hon. Soc. '50.

ROBERT GRAY

To find out what makes the atoms go round.
Basketball Manager '47, Nat. Hon. Soc. '48, Olmos Staff '48, S.C. '48, F.T.A. Treas. '49-'50, Quill & Scroll '50.

RONALD HARDY

To be a professional hobo in the underworld.
Hi-Y '49.

JIMMIE HARRISON

To be a famous guitar player and singer.
Hi-Y '47-'50, Band '47-'50, Sp. Club '47, Dram. Club '49, Mixed Cho. '48 - '50, Swing Band '47-'50, Olmos '48-'49, Jr. Plays '49, Nat. Hon. Soc. '50.

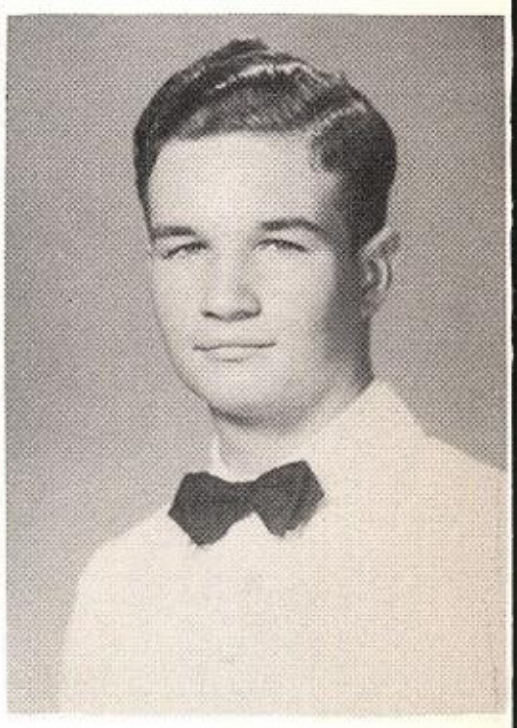

ALAN HEMPHILL

To graduate from U. S. Naval Academy.
Mixed Cho. '48-'50, Dram. Club '49-'50, Hi-Y Chaplain '49-'50.

Seniors

ROBERT HENDRY

To be a cartoonist.
"A" Team Football '49.

BETTY HERBER

To be as successful the rest of my life as I have been this past year.
Band '48-'50, Y-Teen '49-'50.

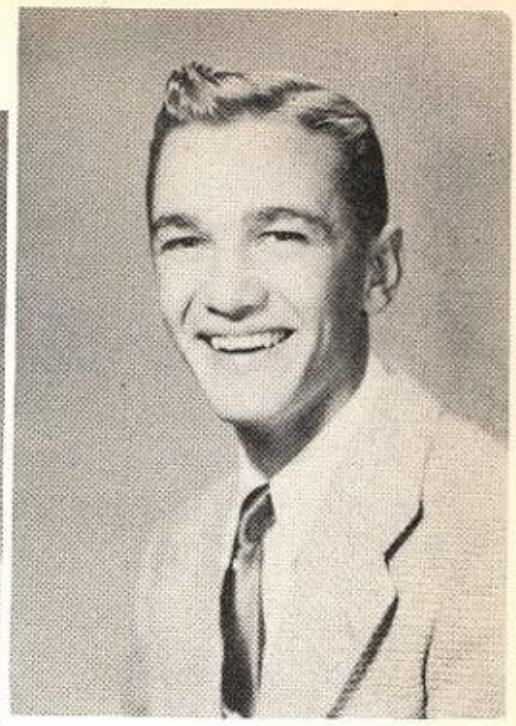

BUDDY HIERHOLZER

To do something right for Mr. Arsers.
Band '43-'49, Drum Major '48-'49, Hi-Y '46-'47.

BOB HILLMAN

To get along with everyone.
"B" Team Basketball '47, S.C. '48-'49, Hi-Y '48-'49, Dram. Club '49.

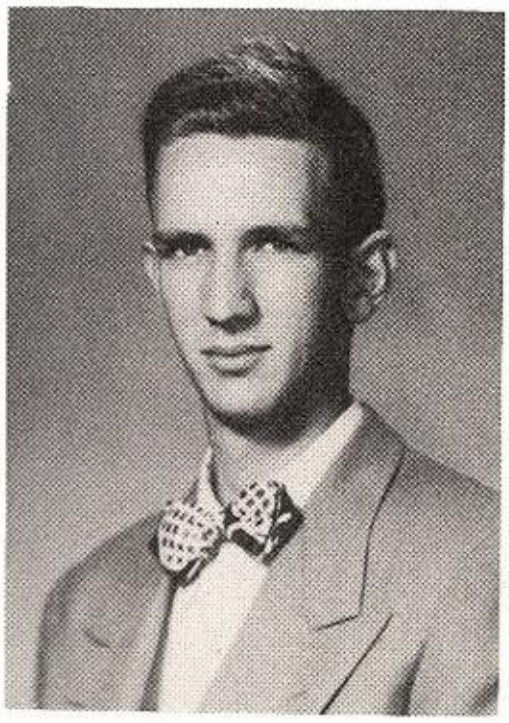

BOB HIMES

To get an Army commission.
Hi-Y '49-'50, All-City Band '49-'50, Science Club '49, Swing Band '48-'50, Band '45-'50.

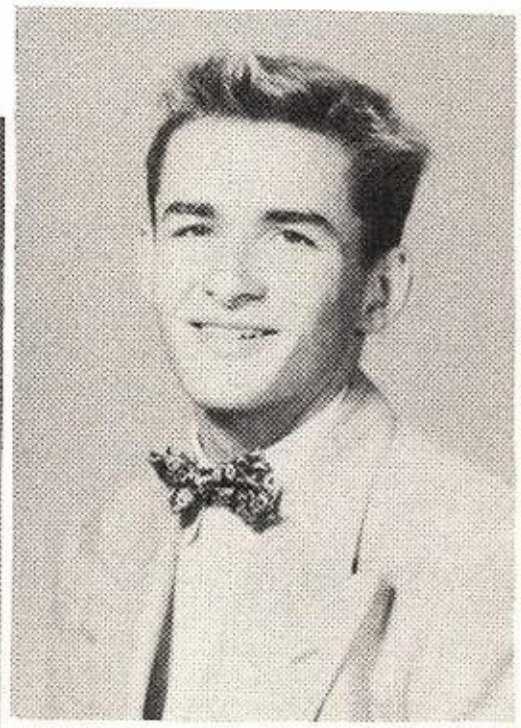

LESLIE HUNTER

Hi-Y '46, S.C. '47.

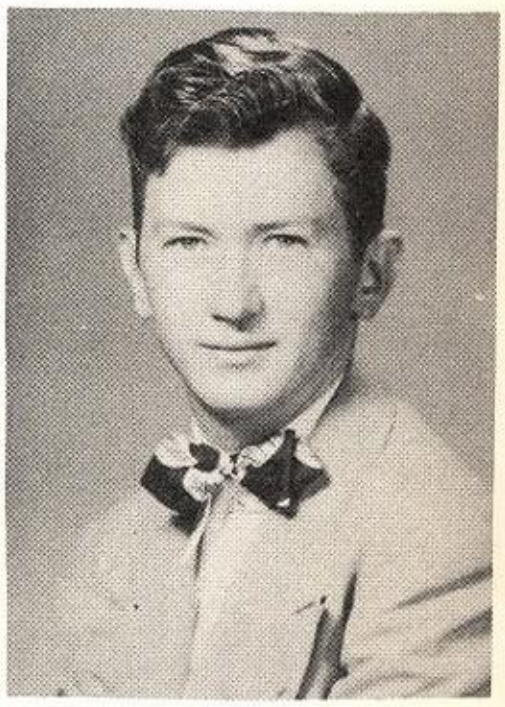

CLIFFORD HUTCHINSON

Just to be happy.
Transferred from Ennis High School.

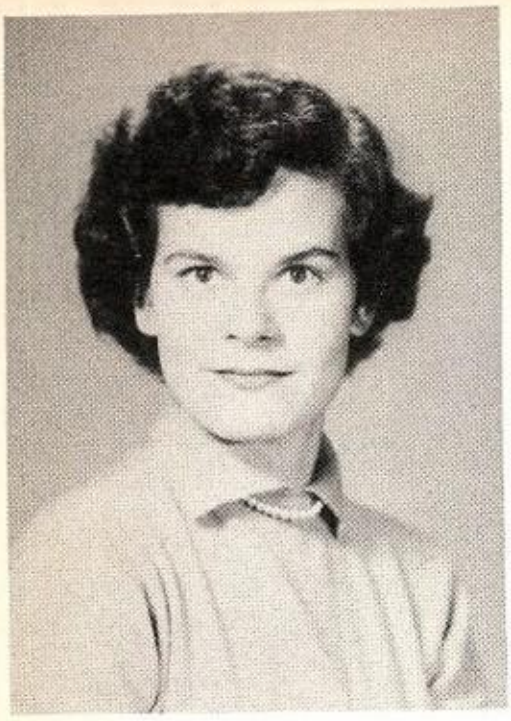

MILBY JAMES

To get married and live happily ever after.
Pep Squad '47-'49, Y-Teen '47-'50, Tennis Club '48, Girls' Cho. '49-'50.

CONNIE JOHNSON

To be a doctor or an author.
Bowl. Club. '47-'48, Band '47-'49, Swing Band '48-'49, Span. Club, Y-Teen '47-'49, Sec. '48, Serv. Club 48-'50, Nat. Hon. Soc. '49-'50, Quill & Scroll '50.

MARGARET JOHNSON

To be in the diplomatic corps.
Band '47-'50, Majorette, Y-Teen '48-'50, Span. Club, Serv. Club, Dram. Club., Sr. Play, Tennis Club '48-'49.

BARBARA JEAN JORDAN

To be always happy.
Y-Teen '47-'50, Pep Squad '48-'50, Majorette '49-'50, Dram. Club '49-'50, Girls' Cho., Hoofprint Staff '48-'49, Jr. Play '50.

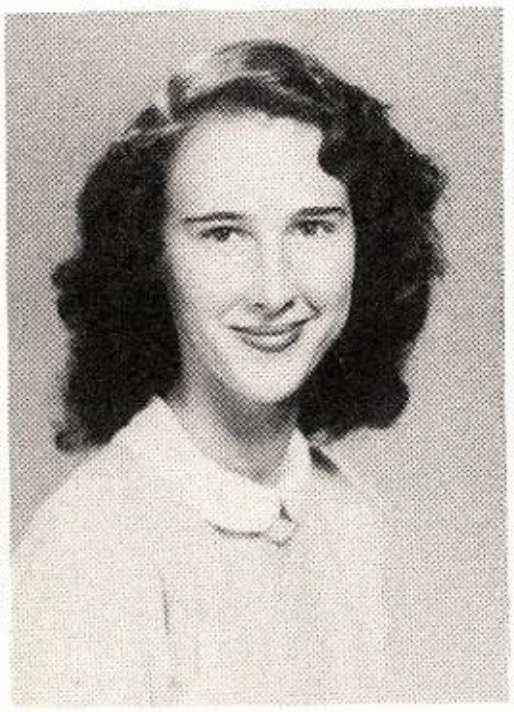

ETTIE LU JORDAN

To be able to get along with and understand people always.
Pep Squad '48-'50, Major '49-'50, Serv. Club Treas. '48-'50, Y-Teen '47-'50, Mule Stall V.-Pres., Olmos Staff '49-'50, Adv. Sgt.-at-Arms.

JEANNE KEILMAN

To learn not to stick my foot in my mouth.
Swing Band Vocalist '49-'50, Mixed Cho., Octette '47-'50, Dram. Club '47-'50, Jr. Play.

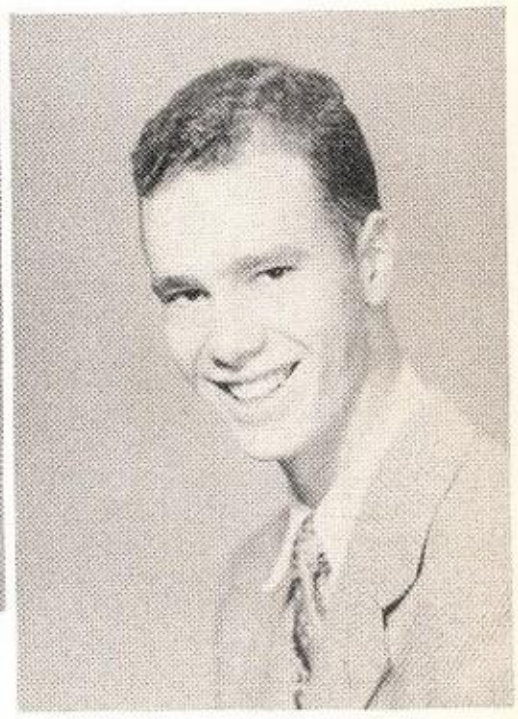

RONNIE KNOWLTON

To major in Military Aviation.
Mixed Cho. '47-'50, Hi-Y '49-'50.

Seniors

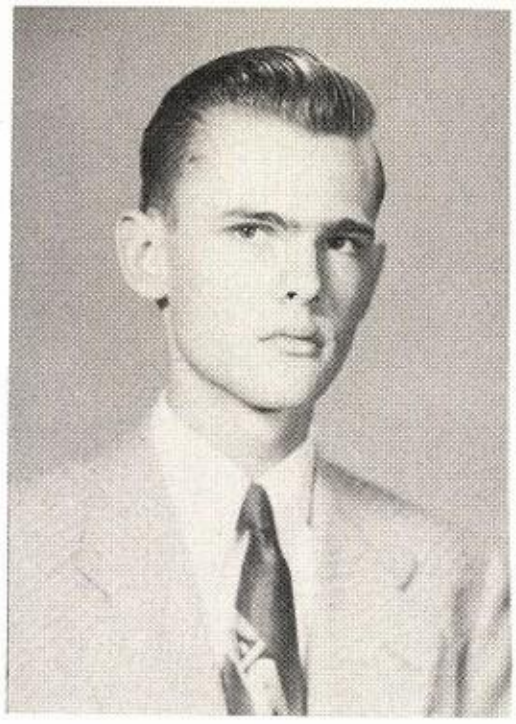

KENNETH KOTZEBUE

Band '46-'50, All-City Band '50, Adv. Sec. Treas. '46-'47, Adv. V.-Pres. '48-'49, S.C. '49-'50, Olmos Photo. '48-'49, Co-Ed. Olmos '49-'50, Nat. Hon. Soc. '49-'50. Quill and Scroll, '50.

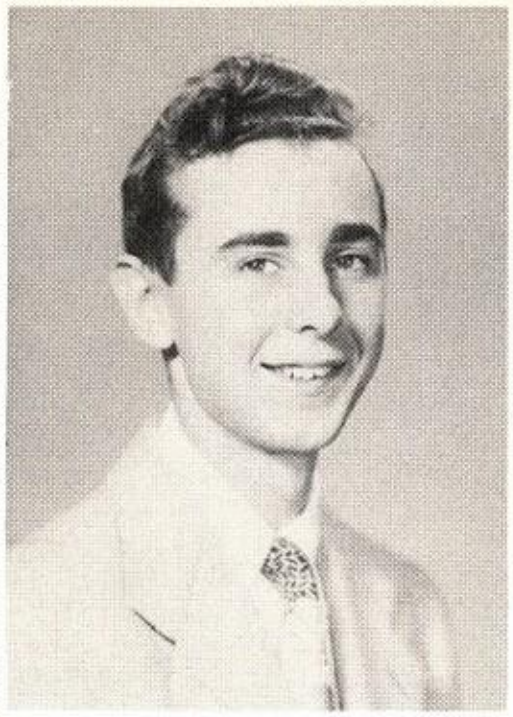

BOBBIE KRAUSE

To be an Astro-physicist.
Dram. Club '49-'50, Band '45-'50, Sc. Club '47-'49, All-City Band '49, Swing Band '49-'50.

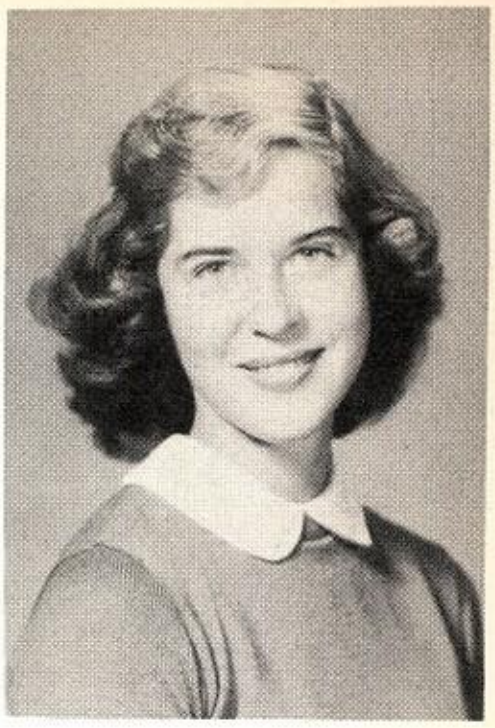

KATHRYN KRUEGER

To receive a degree in Physical Education.
Corr. Sec. Sr. Class, Ser. Club '49-'50, Y-Teen '49-'50, Band '47-'50, All-City Band '49-'50, Mixed Cho. '49.

DOROTHY LA GUE (DORY)

To succeed in whatever I undertake.
Band '46-'50, Band Lib. '48-'50, Stu. Dir. '48-'49, Band Majorette '49 - '50, Mixed Cho. '48-'50, Y-Teen '47-'50, Nat. Hon. Soc. '50.

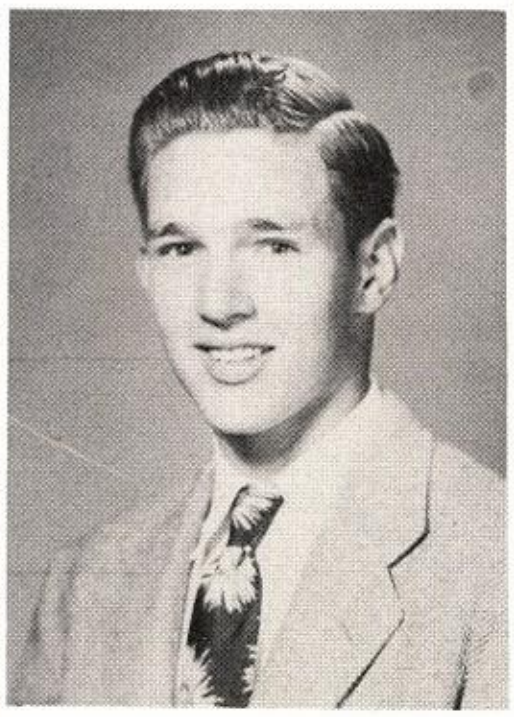

DICK LEAVITT

To be an electrical engineer.
"B" Team Basketball '48.

MARY LABRECHT

To be a millionaire by the time I'm 21.
Pep Squad '48-'50, Y-Teen '49-'50, Dram. Club '47-'48, Hoofprint '49-'50, Mixed Cho. '47-'48.

JACK C. LEWIS

To study art.

TOM LEWIS

To be a Geologist or a Mineralogist.
Hi-Y '48-'50, Pres. of Adv. '49-'50, Sc. Club '49-'50, Olmos Sports Co-Ed. '50.

WILLIE LEWIS

To make a million at ranching.
Hi-Y '49.

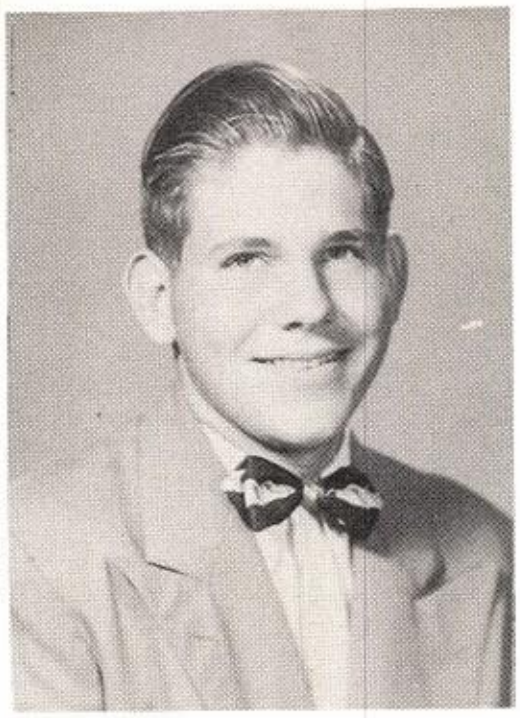

JOE LOTSPEICH

To graduate from A&M in 4 years.
S.C. '48-'49, Football '49, Hi-Y '46-'47.

BETSY MADDEN

To pursue and achieve as many ambitions as possible.
Y-Teen '47-'49, Pep Squad '48-'49, V.-Pres. Adv. '48, Y-Teen Chap. '47.

BILL MANNING

To make $100,000 a year.

LIZBETH MARTIN

To be "lit up" on Broadway.
Y-Teen '48-'50, Dram. Club '49-'50, Y-Teen Sgt.-at-Arms '48, Sr. Play '50, Pep Squad '49-'50.

JIMMY MAYOR

To be a big figure in the U.S. government.
Hi-Y '47-'50, Pres. '48-'49, V.-Pres. '49-'50, Dram. Club '47-'50, Chap. '49-'50, Hoofprint '48-'50.

Seniors

PAT McENNIS

To be always happy and successful.
Y-Teen '48 - '50, Business Mgr. Hoofprint, '49-'50, Feature Ed. Olmos, Mixed Chorus, Octette, Serv. Club, Dram. Club, Sr. Play, Quill and Scroll '50, Nat. Hon. Soc. '50.

MARY ANN McHANEY

To be happy and successful always.
Pep Squad '47-'50 Pres., Dram. Club '47-'50, Class Hist. '47-'48, Ser. Club '48-'50, Nat. Hon. Soc., Quill and Scroll, S.C. '49-'50, Most Rep. Sr. Girl.

SHIRLEY McNEILL

To be a school teacher.
Y-Teen '49 - '50, Bowling Club '49-'50.

BETTY MENEFEE

Always to have lots of friends.
S.C. '47-'48, Pep Squad '48-'49 Cheerleader, Mule Stall Pres., Olmos Staff, Club Ed. '48-'49, Y-Teen, Serv. Club '48-'50, Quill and Scroll '50, Most Popular Girl.

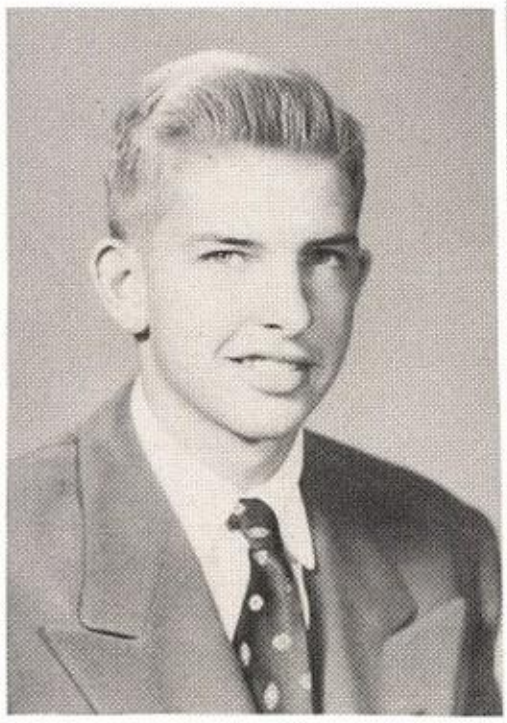

KNOX MILLER

To be a petroleum engineer.
Football '49, Tennis '49-'50.

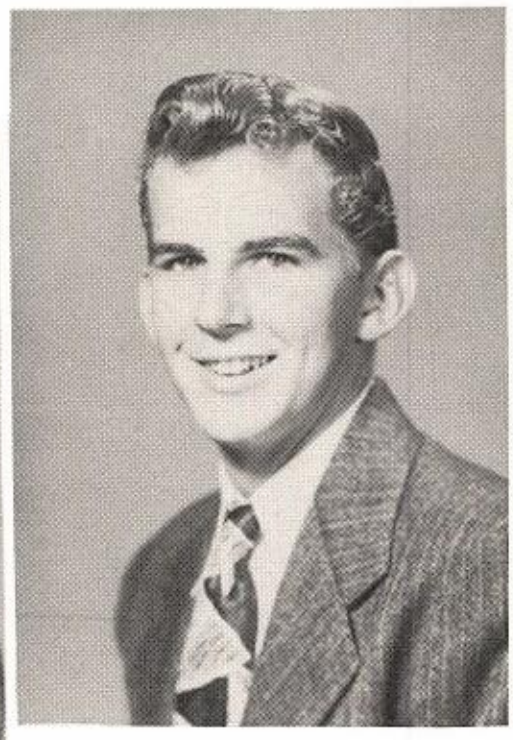

GEORGE MONTGOMERY

To marry Ettie Lu.
Band '47-'50, Sgt.-at-Arms, "B" Football, Mixed Cho. '48-'50, Vice-Pres. '49-'50, Swing Band '47-'50, Dram. Club '49-'50, Pep Squad Pin-up Boy '49.

JO AN MUNROE

To be an artist.
Girls' Cho. '49-'50, Y-Teen '47-'48.

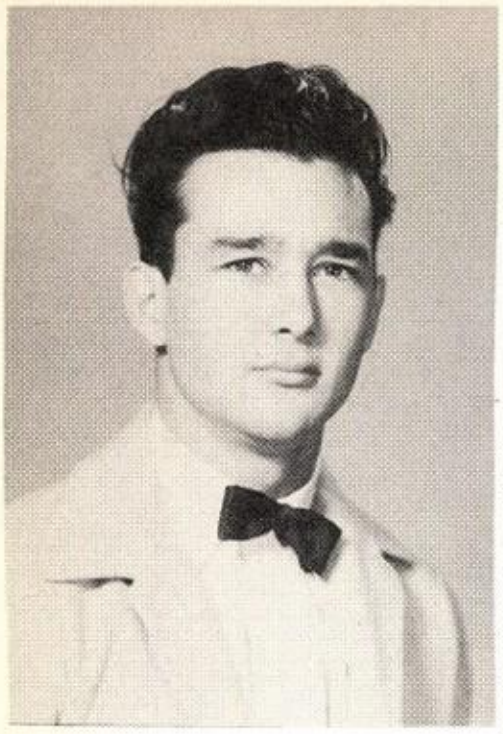

DENNIS MURPHY

To go to Tennessee for a certain reason.
Olmos Staff Art. '49-'50, "B" Team Basketball '48, Track '48-'50, Hi-Y '48-'50, Adv. V.-Pres. '48-'49, S.C. '48-'50, Boy Hist. Sr. Class.

PAT NELSON

To go back to Denver.
Band '47-'50, Sp. Club '47-'48, Y-Teen '48-'50, Dram. Club '47-'50.

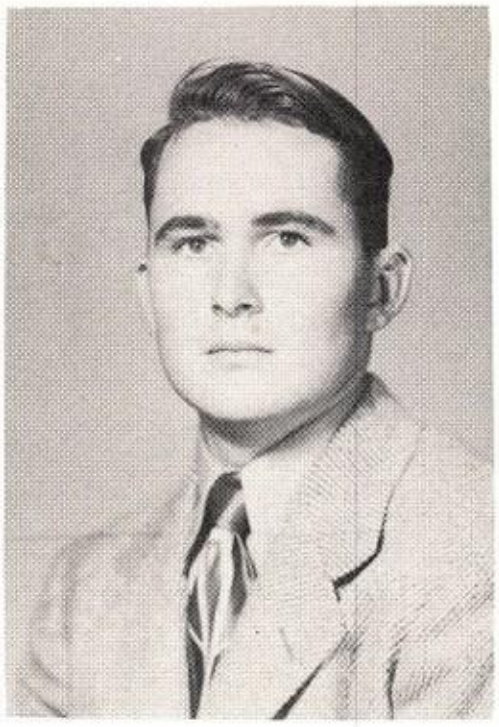

JIMMIE NEW

To go to the Island of Pago-Pago.

JOANNE NEW

To play the String Bass while riding my horse.
Band '47-'50, Mixed Cho. '47-'48, Lib. Club '47-'48.

DOROTHY PALMER

Cheerleader '49-'50, Pep Squad '49-'50, Y-Teen, '47-'50, V.-Pres. '48-'49, Sp. Club '47-'49, Dram. Club '49-'50, Olmos '49-'50, Serv. Club '49-'50, Girls Cho. '49-'50.

BEVERLY PAPE

To be a nurse.
Bowling Club '48-'50, Lib. Club '47-'50, Serv. Club '49-'50, Pep Squad '49-'50, Sc. Club '49-'50.

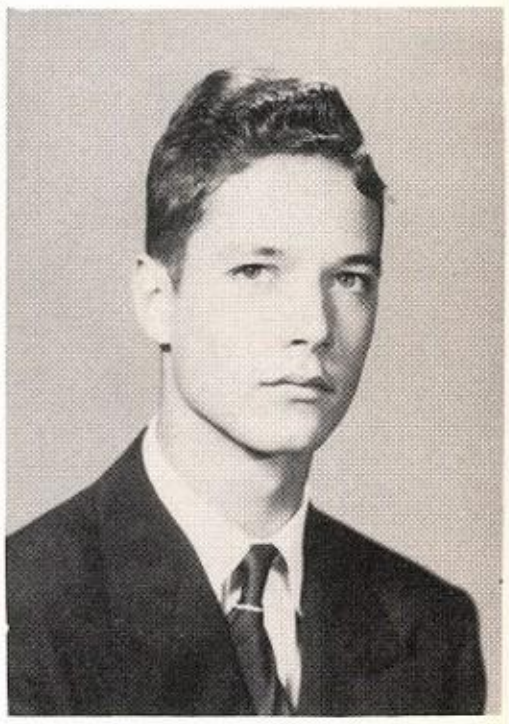

STANLEY PAYNE

To be a doctor of medicine.
Hi-Y '46-'47, S.C. '48-'49.

Seniors

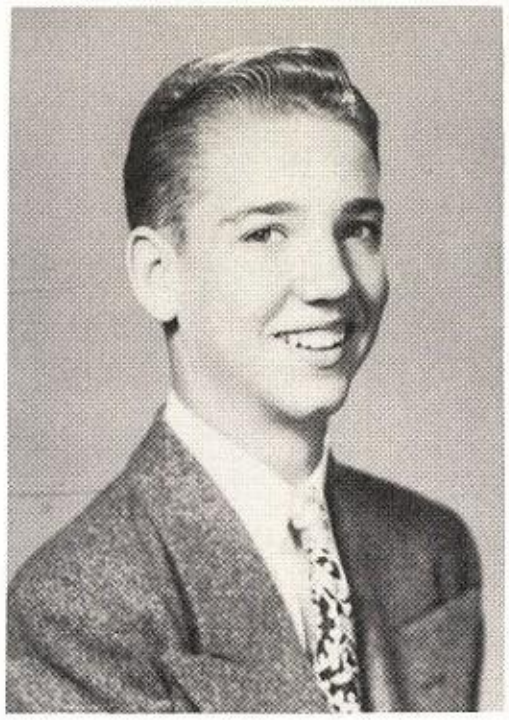

DICK PEACOCK

To stay happy.
Pres. of Sr. Class, Pres. of Adv. '47, Treas. of Jr. Class, S.C. '48, Treas. '48, Hi-Y '47.

JOANNE PEATLING

To go through college successfully and always stay happy.
Y-Teen '49-'50, Mixed Cho. '48-'50, Girls Cho. '48-'50.

FRANKIE MAE PENNER

To be a typist.
Chorus '49-'50.

JUDY PHELPS

To learn how to yodel.
Hoofprint '48-'50, Ed. '49-'50, Pep Squad '47-'50, Sgt. '49-'50, S.C. Cor. Sec. '49-'50, Y-Teen '47-'50, Chap. Hist., Span. Club, Dram. Club, Quill & Scroll '49-'50, Nat. Hon. Soc. '50.

PAT PHILLIPS

Always to be successful and happy before and after I get a Mrs. degree.
Y-Teen '47-'50, Pro. Chr. '47, Treas. '48, Soc. Serv. Chr. '49-'50, Tennis Club '47, Bowling Club '48-'50.

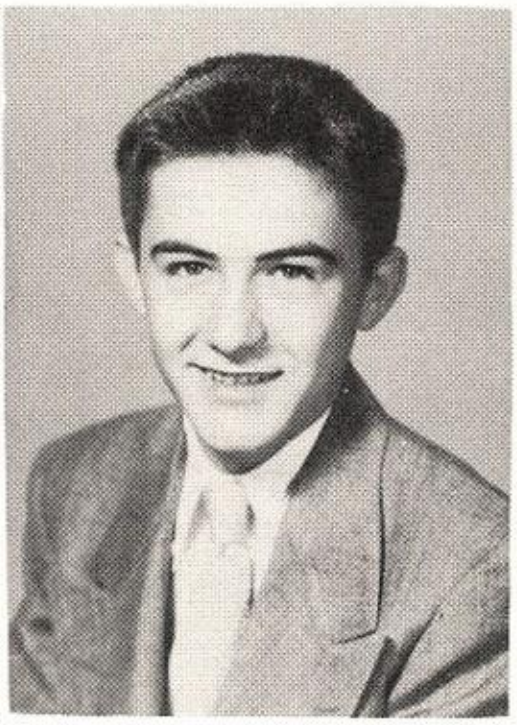

JIM PIRRUNG

To have my own automobile.
Latin Club '47-'48, Dram. Club '49-'50.

BILL POTTER

To own a thousand acres of Illinois.
Band '47-'50.

ANN REEVES

To be an Interior Decorator.
Transferred from Austin High in '49, Y-Teen '49-'50, Bowling Club '49-'50.

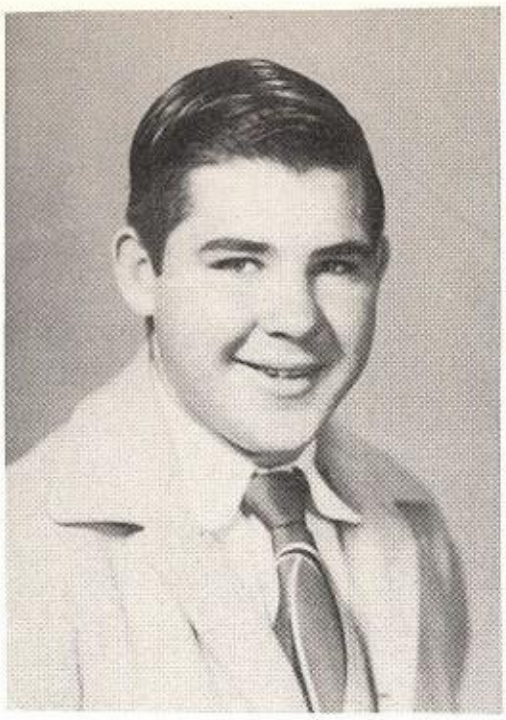

TEDDY RITCHEY

To be a success in anything I do.
"B" Team football '48, Varsity '48-'49, Dram. Club '49, Band '49.

JOYCE ROCHELL

HARVEY ROMPEL

To be a rancher.
"B" Team football '48, Varsity football '49, Adv. Sgt.-at-Arms '48-'49.

JACK ROTHWELL

To be a journalist.
Football '48-'49, Basketball '48-'49, Track '48-'49, Latin Club '48, Sports Ed. Hoofprint '49-'50, Dram. Club '49-'50, Hi-Y '49-'50, Quill & Scroll '50.

MARGARET SCHUMANN

To become a secretary.
Nat. Hon. Soc. '50.

JOAN SEVEREID

To come back and teach at Alamo Heights.
Pep Squad '47-'50, Lt. '49-'50, Y-Teen '47-'50, Pres. '49-'50, Tennis Club '49, Snapshot Ed. Annual '49-'50, Service Club.

Seniors

JIMMY SHAMBLIN

To be six feet tall.
Hi-Y 48-'50, Sec. & Treas. '49 - '50, Hoofprint Sports Editor '49-'50, Adv. Sec. '49-'50, Quill and Scroll '50. Nat. Hon. Soc. '50.

HELEN SHERMAN

To be a good pharmacist.
Band 46-'50, Latin Club '46-'47.

GENE SHOEMAKER

To be a hermit.
From Maysville, Ohio, Span. Club, Hi-Y, Football Manager, Basketball Manager, Co-Sports Ed. of Olmos,

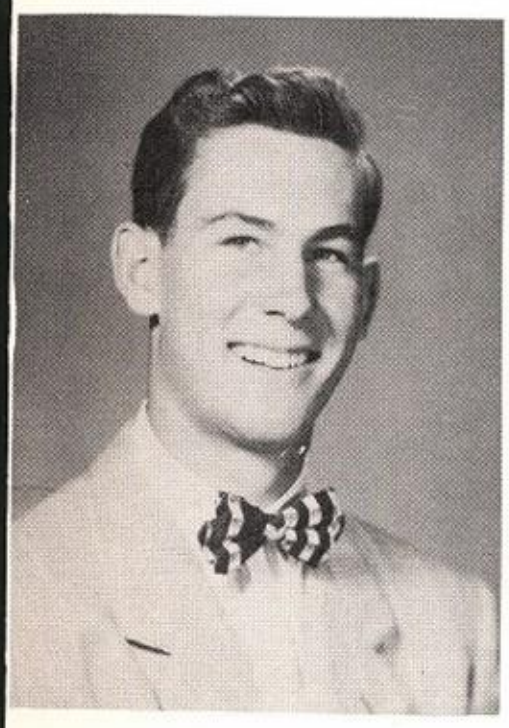

CRAIG SPENCE

To play football at West Point.
Most Rep. Junior Boy, S.C. '49-'50, Varsity Football '48-'49, Pres. Jr. Class, Basketball Varsity '47-'50, Letterman '47-'50, Most Rep. Sr. Boy, Nat Hon. Soc. '50.

BETTY STAHL

Always to live an exciting and interesting life, and to know someday what I'm doing and why a week ahead of time.
Pep Squad '48-'50, Science Club '49-'50.

BEVERLY STAMM

Always to have a large circle of true friends.
Y-Teen '49-'50, Spanish Club '49-'50, Science Club 49-'50.

GRETE STEELE

To own a business of some kind.
Y-Teen '49 - '50, Bowling Club '49- 50, Dramatics Club '49-'50.

DOROTHY MAE STEINBRING

To be a good Secretary.
Y-Teen '48-'50, Nat. Hon Soc. '50.

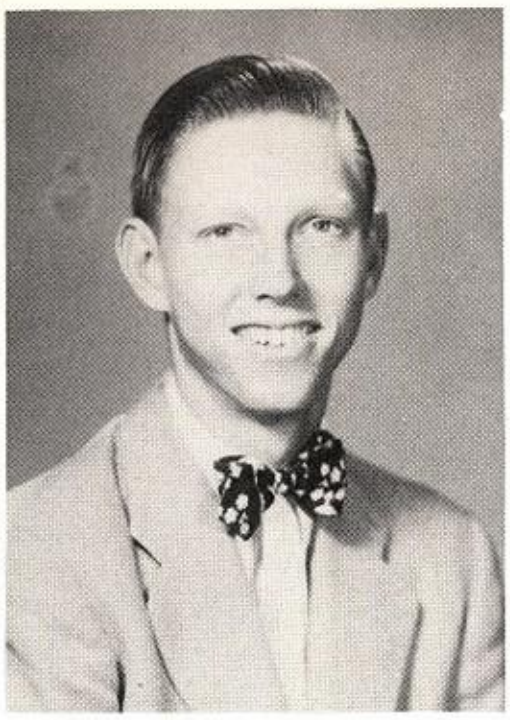

PETE STEINMAN

To graduate from Texas A.&M.
S.C. '47, Hi-Y '47, "B" Football '48, Varsity '49, Letter '49, Basketball '48-'49, Letterman '48-'49, Track '47-'48.

NANCY STEVES

To be successful in life.
Pep Squad '47-'50, Latin Club '47-'50, Science Club '49-'50.

SARA MARIAN SWARTZ

To smoke a pipe, (funny), to make all A's in college, (funnier).
Y-Teen '50, Bowling Club '50.

PAT SYMONS

To be a successful engineer.
Hi-Y '49-'50, Capt. Golf Team '49-'50, S.C. '50.

ANN TEMPLETON

To visit Podunk.
Y-Teen, Sec. '47-'48, Hist. '49-'50, Dram. Club '48-'50, Treas. '49-'50, S.C. '48-'49, Pep Squad '47-'49, Hoofprint Staff '49-'50, Jr. Plays '48-'49, Adv. Treas. '48.

DAHLYN TOLLETTE

Direct and produce a Broadway play, and drive a yellow Cadillac convertible.
Y-Teen, Dram. Club.

Seniors

JUNE TRITT

To live a peaceful, calm and non-argumentative life.
S.C., Y-Teen '46-'50, Pep Squad Majorette '48 - '50, Mixed Cho., Serv. Club, Annual Staff, Parl. Jr. Class.

MARY JANE TURNER

To graduate from Texas U. and marry an engineer.
Pep Squad '49-'50, Lib. Club Pres. '49-'50, Y-Teen '47-'50, Span. Club '49-'50, Olmos Events Ed. '49-'50.

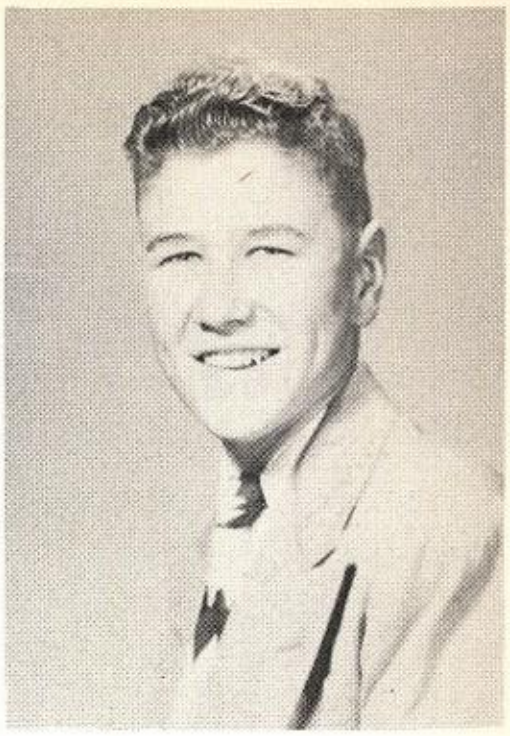

EDDIE WAPLES

To be a chemical engineer.
Hi-Y '49-'50, Science Club '49-'50.

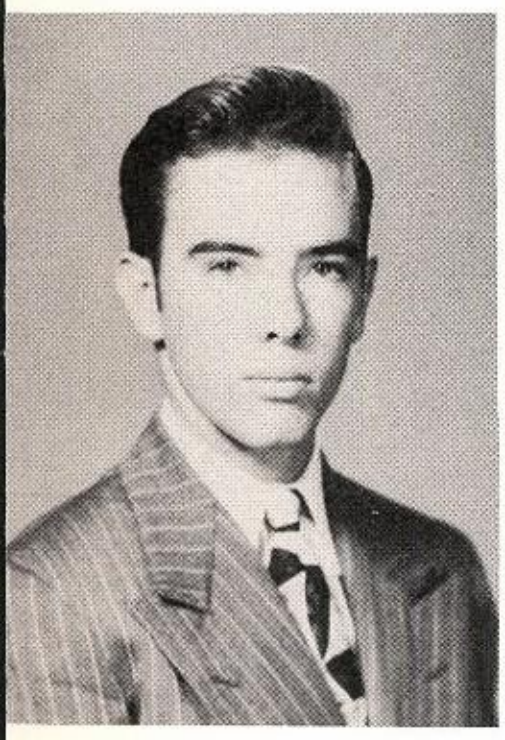

DONALD WATSON

To be a successful bachelor.
Varsity Football '48-'49, Letterman '48-'49, Sports Ed. Annual '48-'49, Sr. Class Vice-Pres.

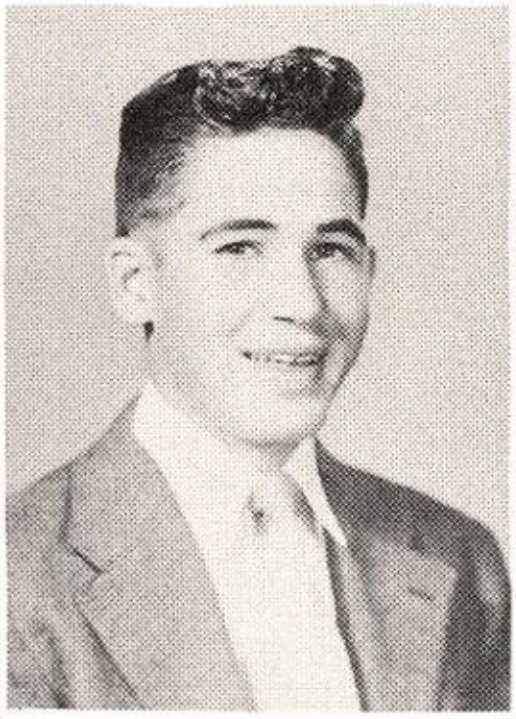

HAROLD WENZEL

To be a successful business man.
Mixed Cho. '47-'50, State Fair '49.

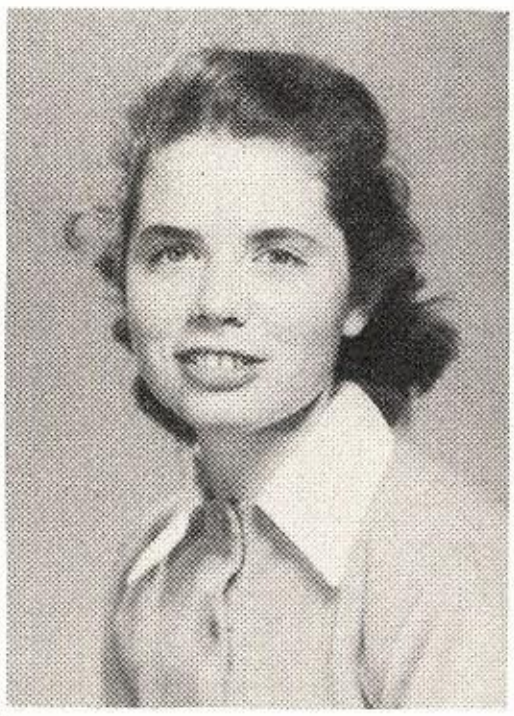

PAULA WEST

To find an ambition.
Bowl. Club '49, Latin Club '46-'47, Band '47-'50, Serv. Club '49-'50, Olmos '49-'50, Adv. Pres., Nat. Hon. Soc. '50.

CHARLOTTE WETMORE

To be a surgical nurse.
Y-Teen '49 - '50, Student Council Recording Sec. '49-'50.

NANCY WILLIAMSON

To have friends always.
S.C. '47-'50, Pres. '49-'50, Soph. Class Pres., Serv. Club '48-'50, Parl. '49-'50, Pep Squad '47-'50, Most Rep. Jr., Y-Teen '47-'50, Dram. Club, Nat. Hon. Soc. '50, Quill and Scroll '50.

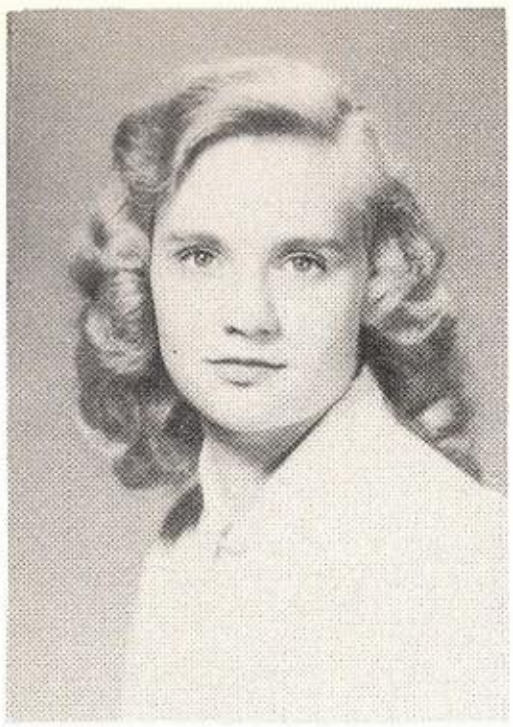

PEGGY WOLFF

To be tall and slim.
Y-Teen '47-'50, V.-Pres. '47-'48, Pep Squad Mgr. '48-'50, Latin Club '47-'49, Pres. '48-'49, Serv. Club '48-'50, Pres. Quill & Scroll '50.

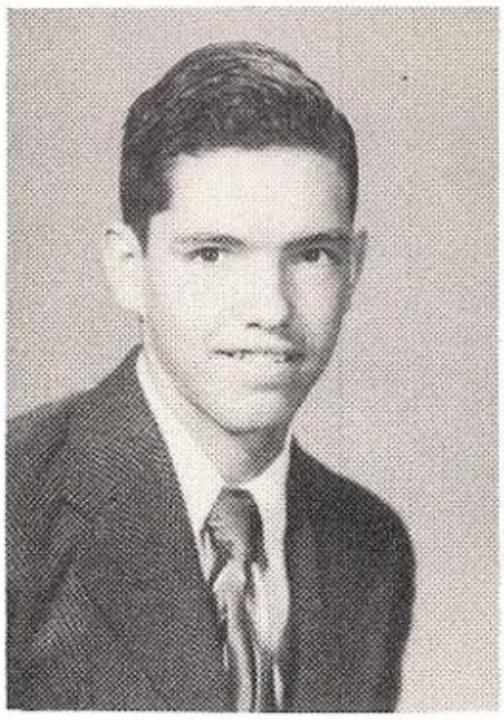

LEE WOODBURY

To make a million quick and easy.
"B" Team Football '47-'48, Varsity '49.

PATSY YOUNG

Latin Club '47-'48, Band '47-'50, Service Club '49-'50, Sr. jorette '49-'50, Y-Teen '49-'50, Ser. Club '49-'50, Senior Class Parl., S.C. '49-'50, Adv. & Business Staff of Olmos.

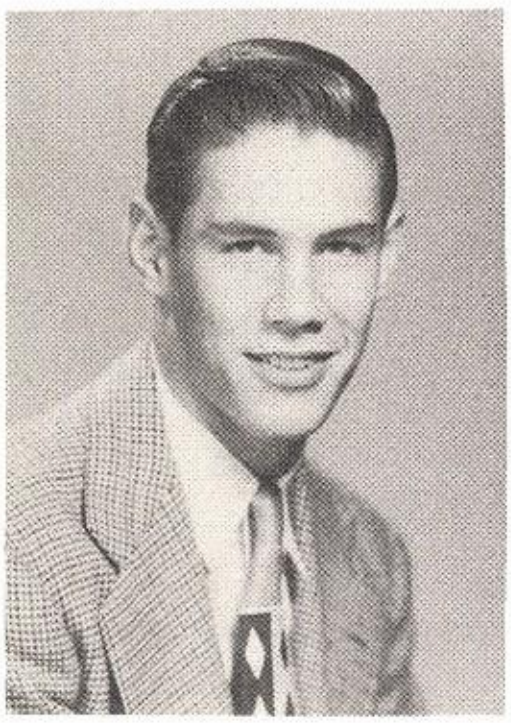

BARTELL ZACHRY

To wear boots at A. & M.
V.-Pres. Soph. Class, V.-Pres. Jr. Class, Sec. Sr. Class, Hi-Y '47, Varsity Football '48-'49, S.C. '47, Most Rep. Soph., Band '47, Adv. Pres. '48, V.-Pres. '47, Most Popular Boy.

MYRL ZUERCHER (SPEEDY)

To get out of high school.
Y-Teen '46-'50, Pep Squad '49-'50, Cheerleader '49-'50, Football Sweetheart, Senior Play, Span. Club '46-'47, Mixed Cho., Girls Cho. '49, Adv. V.-Pres. '46, Sec. '47.

JUNIOR CLASS OFFICERS

President ..... Gene Ames
Vice-President ..... Billy Pipes
Secretary ..... Gwen Echterhoff
Treasurer ..... Budge McDonnold
Sergeant-at-Arms ..... Georgie Fischer

In close harmony with the spirit and ideals of Alamo Heights, the Junior Class has proved by its support of all school functions and enterprising action that it is fully capable of assuming the task of leadership in the coming year. Pride in their class has manifested itself in the selection of Junior officers — each of whom personifies the integrity of the class. Success will surely be the dominant chord in these young people's lives.

DON ALDERSON

GENE AMES

JIMMY AYRES

BARBARA BAIRD

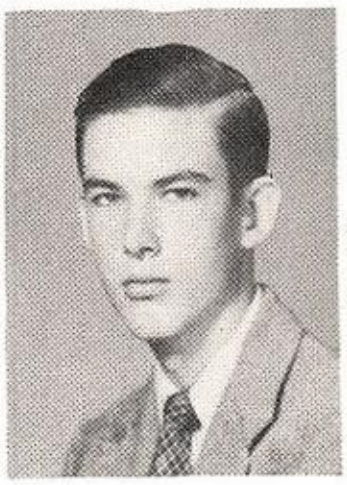

PETER BAKER

BILLY BLACK

ELEANOR BONNET

SANDRA BOWDEN

BOBBY BRIGGS

ELEANOR JANE BRINER

BARBARA BROCK

MAXWELL BURKETT

DICK CALDWELL

MARIE CHAUVIN

ROBERT CHISM

BETTY LU COBB

Juniors

PATT DILWORTH

JACK DEVINEY

GLORIA DEAN

EDDIE DAYTON

NORMA JEAN CROW

CLARK COLTON

NORMA EISENHAUER

GWEN ECHTERHOFF

ALICE EASTON

CAROL ANN EAKINS

BARRY DUTCHER

PATRICIA DUKE

PAT FORESTER

GEORGIE FISCHER

PHYLLIS FALLON

NORMAN ELBEL

SHIRLEY GARDNER

PAT GAYLE

WARREN GOEHRINGER

PAUL GREEN

BOB HAMMOND

BILLY HATT

FRED HERBER

ANNA LOUISE HEUSINGER

DOUGLAS HART

SHEILA HODGES

BETTY HOUSTON

DON HUTTO

ANN EARLE ISOM

FRANCES JORDAN

DANA HOWE

KATHLEEN KELLEY

Juniors

DARLEEN LOUDERMILK

DOROTHY LORING

BARBARA LOGAN

JIMMY LANEY

ELTON KRUCKEMEYER

JIMMY KNUTSON

MARILYN MAYS

ELEANOR MAUZE

VIRGINIA MARQUEZ

RONNIE MANNING

LANELLE LUTZ

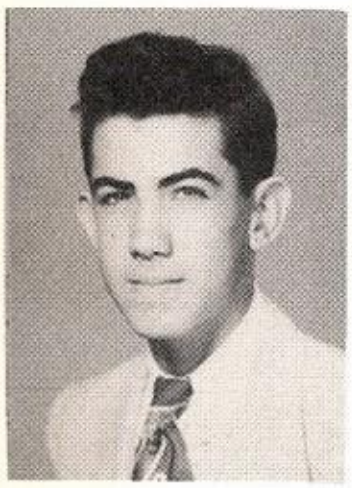

GEORGE LUHN

JOAN MENEFEE

JOAN McGUIRE

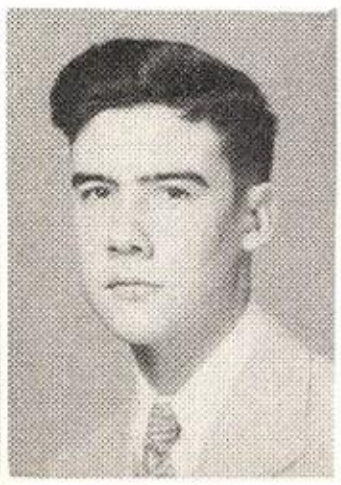

DICKIE McEWEN

BUDGE McDONNOLD

BARBARA MILLER

SAMMIE MORRIS

ROBERT NERRIE

ROBERT OLIVER

FRANK PERRY

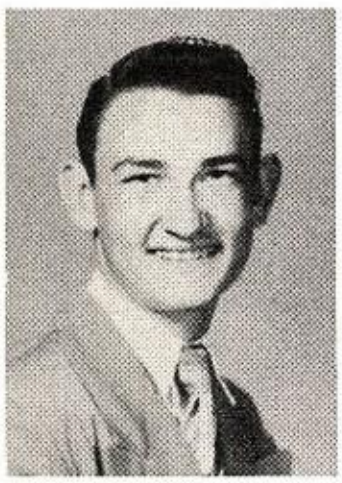

ALLEN PETTY

PHILIP PICKETT

LEE PIGEON

NINA OPPHILE

CAROLE ORME

BETTYE RAY

CAROLYN ROWE

ROLLINS RUBSAMEN

BILLY PIPES

BETTY JO PRESNELL

JUDY SAMPLE

Juniors

MARJORIE SCOTT

CONNIE SCHMIDT

ANNETTE SCHAEFER

CAREME SATEL

WELDEEN SANDERS

DAVID SANDERS

JACK SMITH

HERBERT SMITH

BARBARA SIMMONS

ROGER SHERMAN

JIM SHEPARD

REID SELLERS

LINDL TAPP

MARY LOU STONE

MERLIN STEINBRING

FRANCIS SPICER

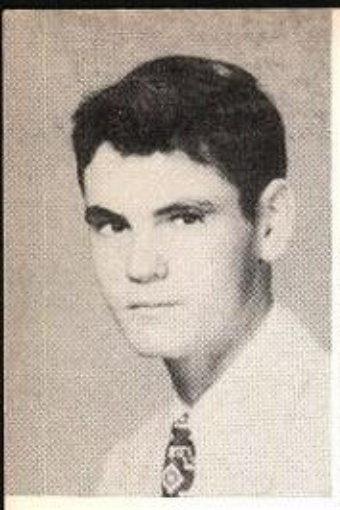

JOHN THORNTON

DICK TINSMAN

ADAIR TUCKER

CONNIE TUTTLE

GAIL VALENTINE

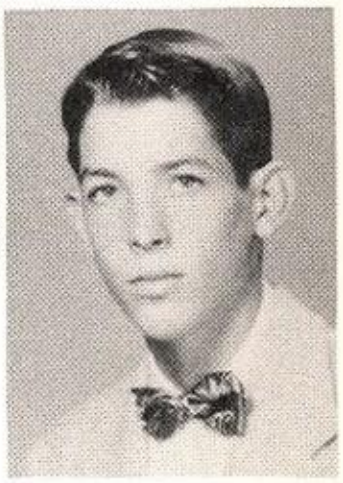

BLAIR WARREN

FRANCES WHITE

JO ANN WRIGHT

SOPHOMORE CLASS OFFICERS

President.....John Douglas
Vice-President.....Roy Garwood
Secretary.....Jack Williamson
Treasurer.....Martha Flack
Parliamentarian.....John Watts
Sergeant-at-Arms.....Gary Henning

These new members in Alamo Heights High School have shown through their constant and enthusiastic efforts that they are willing to be active and useful in high school enterprises. The students have kept to the tradition of the school by choosing their officers from those most suited to head the class.

PEGGY ALCORN

BARBARA JOE ALEXANDER

TEETA ANSLEY

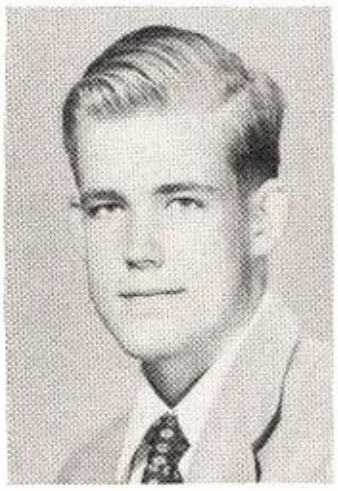

MICHAEL BAKER

EDMUND BECK

BILLY BELCHER

WALTER BENEDICT

FLOYD BALTER

JUDY BARNARD

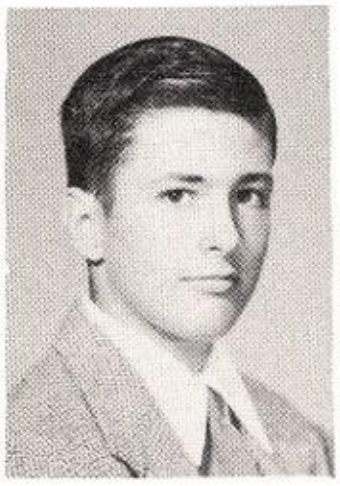

STANLEY BLANCHARD

J. W. BRADFORD

ANNE BRAGG

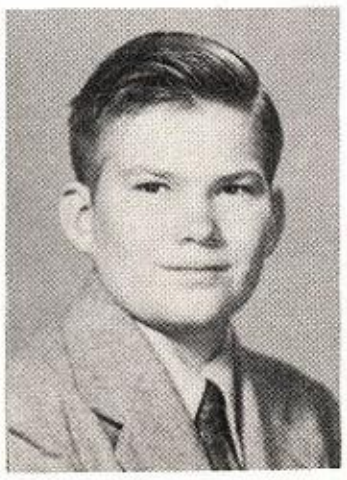

STANLEY BRAND

JUDY BONDURANT

JIM BOOTH

PAUL BRAYMEN, JR.

Sophomores

PAUL CLINKSCALES

BOB CHAPMAN

JOSEPHINE CASTILLO

BOB CARLSON

WILLIAM CAMPBELL

TOMMY BUTLER

TED DONALD COX

HENRY COUTRET

BARBARA CORSER

PEGGY COPPLE

JANET COLLINS

KENNETH COFFEY

BUD DUESTERBECK

HATTIE DUBINSKI

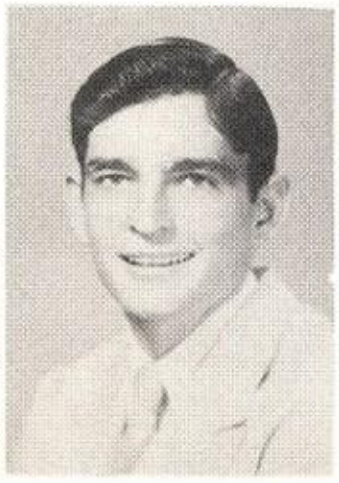

JOHN DOUGLAS

ALICE CRATCH

JULIE EASTIN

TOMMY ECONOMY

HUARD ELDRIDGE

ANITA ELLINGHAUSEN

BEVERLY ANN ELROD

DOTSIE FENSTERMAKER

JULIE FENWICK

ARLENE FISCHER

DARLENE FISCHER

MARTHA FLACK

ROBERT FRANCIS

BARBARA FRY

MARVIN FULLER

MARION GAMBLE

ROY GARWOOD JR.

LAWRENCE GEORGE

Sophomores

DOLORES GONZALES

SHIRLEY GOLDBERG

MIKE GLASSCOCK

GEORGE GLAESER

DONALD GILLESPIE

MARGARET SUE GIESECKE

MARSHALL HARRELL

BEN HAMMOND

JACK HALE

CHRISTIAN GRANT

ROBERT GOULD

JUDITH GOSNELL

GARY HENNING

JACK HELLMUTH

FRANCES HEIMER

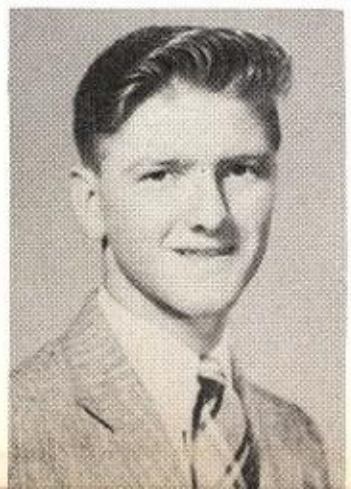

CHARLES HARRISON

ANNE HILL

DICK HOESE

BETTY HOLLAND

ALLISON HOLMGREEN

TOMMY HURST

BOB JACKMAN

HUGH JOHNSON

MARY JOHNSON

ROY HUFF

KEN HULEN

KATHERINE JONES

JAMES KEETER

PETE KNAPP

GLENDA LaGRONE

WAYNE JORDAN

JEAN LAWSON

Sophomores

BILL LOYER

MARY ANN LOVELL

MARJORIE LOTSPEICH

KENNETH LOEP

CAROL LEMBKE

WILLIS LEE JR.

JIMMY McCUTCHEON

STELLA MAE MARTIN

GLENN MARTIN

WATSON MACMANUS

SHERMAN MACDANIEL

RICHARD McILHANY

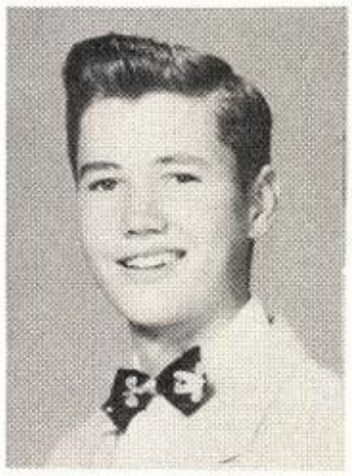

KEMPER McHANEY

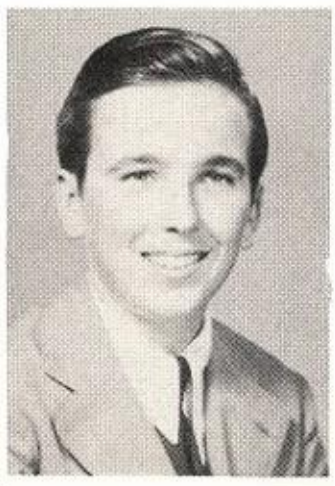

CLAY McFARLAND

KATHERINE LUCAS

SUDIE McENNIS

KEITH MEADOW

MILDRED MEADOW

EBEN MILLS

PAT MOORE

CHARLES MUELLER JR.

EDDIE MYNIER

RICHARD NEITHAMER

TOM O'BRIEN

RICHARD MOORE

MARY ANN MORRISON

DAVID PAPE

PATRICIA PAWKET

MARTY PHELPS

JIMMY ORR

JESSE ORTIZ

BRADLEY PIGEON

Sophomores

YVONNE ROUSE

PERRY ROEGELEIN

TERRY RODENROTH

BEATRICE PRADO

JEAN POLLOCK

JULIE PIRRUNG

LORETA SCOTT

BARBARA SCOTT

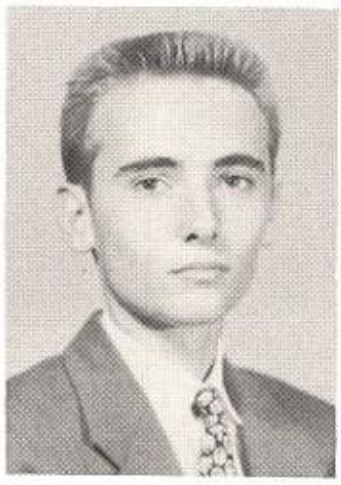

BERNARD SCOFIELD

FLORENCE SCARBOROUGH

CRUZ SANCHEZ

GAY BEATRICE SALINAS

JERRY SIGOLOFF

CHRISTINE SEKULA

RICHARD SCROGGINS

ROBERT SCOTT

ROBERT SINCLAIR

DAVID SLOAN

DAVID SMITH

GLENDA SMITH

CLARITA SOMMERS

MORGAN SPEAR

FRANCES SPIRES

VIRGINIA STARK

JO ANN STARKEY

DONALD STARKWEATHER

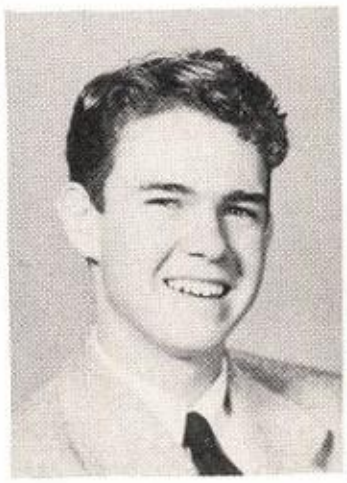

JOHN STEEL

SHIRLEY ANN STEINBOMER

JOYCE STILL

ROBERT STIVERS

JACK SUNDMAN

JOAN SUNDMAN

Sophomores

ROBERT THORNTON

SALLY THORNGREEN

KATHY THOMAS

ELISABETH SZILAGYI

JIMMY SYMONS

PATSY SWOPE

AURELIANO URRUTIA

SUE TUCKER

PAULA TRITT

ANN TODD

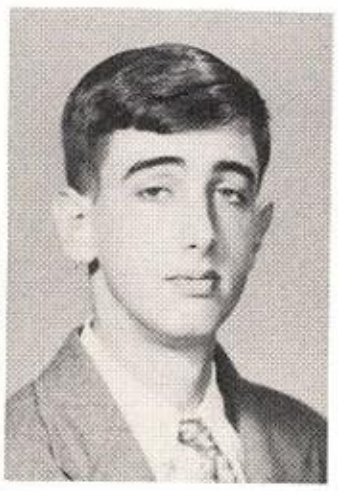

ROBERT TOBIN

GLORIA TIDWELL

JOE WHITE

JOHN WATTS

ANN WALKER

VALDEMAR VASQUEZ

JULIAN WILKE

STEFAN WILKINS

JOHNNY WILLIAMS

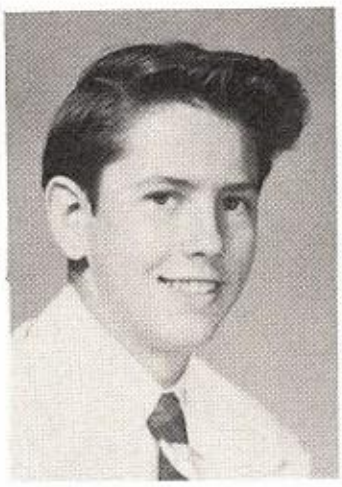

DON WILLIAMS

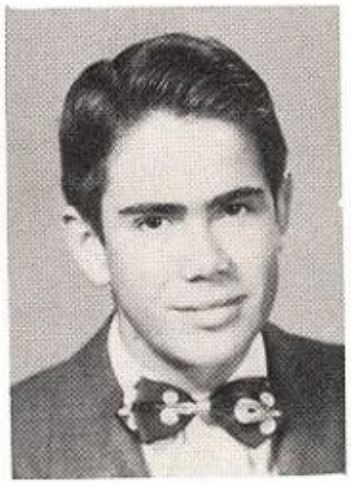

JACK WILLIAMSON

JAMES WILLMAN

DONALD WINE

BILL WOODWARD

SUE WRIGHT

LA VERNE ZERCHER

FAVORITES

MOST POPULAR

Betty Menefee Bartell Zachry

MOST REPRESENTATIVE SENIORS

Craig Spence

Mary Ann McHaney

MOST REPRESENTATIVE JUNIORS

Gwen Echterhoff Adair Tucker Douglas Hart

MOST REPRESENTATIVE SOPHOMORES

John Watts Martha Flack

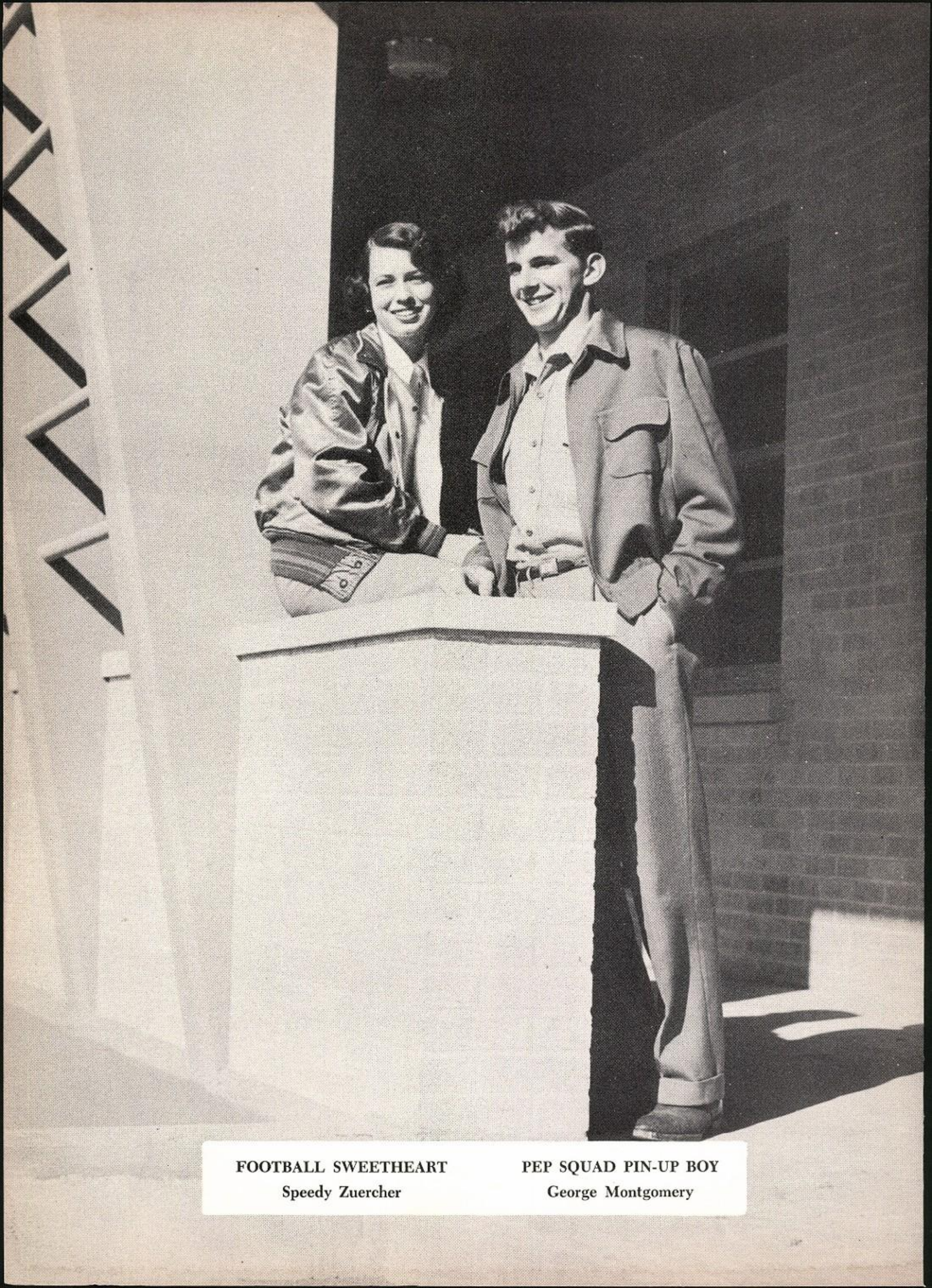

FOOTBALL SWEETHEART
Speedy Zuercher

PEP SQUAD PIN-UP BOY
George Montgomery

Colors Never Fade
CLUBS

Mrs. Jean Shelton

National Honor Society

OFFICERS

Pres. ..... RUTH GOLDBERG
V. Pres. ..... CONNIE JOHNSON
Sec. ..... MARY ANN McHANEY
Treas. ..... ROBERT GRAY
Spon. ..... MRS. JEAN SHELTON

Ruth Goldberg

The National Honor Society was formed at Alamo Heights in 1929, "to create an enthusiasm for scholarship, to stimulate a desire to render service, to promote leadership, and to develop character in the students of American secondary schools."

Candidates are selected on the basis of Character, Scholarship, Leadership, and Service. As only five per cent of the Junior class and ten per cent of the Senior class may be elected by the faculty and members of this society, membership is a singular honor, the highest which high school offers.

FIRST ROW: K. Kotzebue; J. Rips; C. Harvey; C. Johnson; R. Goldberg; D. Dalton; R. Gray; M. A. McHaney.
SECOND ROW: J. Shamblin; R. Duke; J. McGuire; S. Hodges; K. Kelley; B. Miller; M. Schumann; Mrs. Shelton.
THIRD ROW: D. Hart; P. West; J. A. Beard; D. A. LaGue; P. McEnnis; D. Steinbring; P. Dilworth.
FOURTH ROW: D. McEwen; M. Granberry; B. Warren; C. Spence; J. Harrison; J. Phelps; N. Williamson.

Mr. Utley Miss Brigham

Quill and Scroll

OFFICERS

Pres. ..... JUDY PHELPS
V. Pres. ..... DAPHNE DALTON
Sec.-Treas. ..... LINDA BRUNBERG
Co-Spon. ..... MISS BESSIE BRIGHAM
MR. HOMER UTLEY, JR.

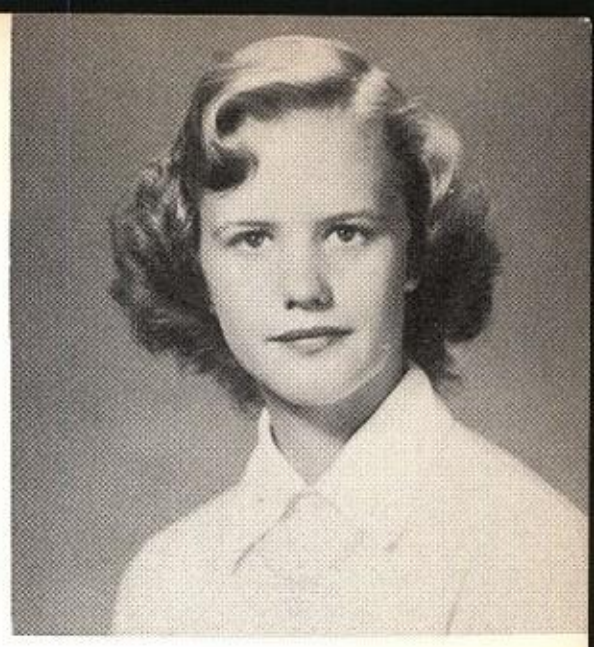

Judy Phelps

The purpose of Quill and Scroll, the International Honorary Society for High School Journalists, is to encourage and reward individual achievement in Journalism. To become a member a student must pass four tests: he must be in the upper third of his class; he must have done distinctive work in some phase of high school journalism; he must be approved by the executive secretary; he must be recommended by the sponsor of the annual or school paper. In their work the members strive to live up to their motto, "Ye shall know the truth and the truth shall make ye free."

FIRST ROW: C. Johnson; M. A. McHaney; D. Dalton; J. Phelps; L. Brunberg; R. Goldberg; B. Miller.
SECOND ROW: K. Kelley; S. Bowden; J. McGuire; P. Dilworth; B. Menefee; P. Wolff; S. Hodges; M. Mays.
THIRD ROW: K. Kotzebue; R. Gray; B. Simmons; N. Williamson; P. McEnnis; J. A. Beard; J. Rothwell; J. Shamblin.

Student Council

Mrs. Oma Vordenbaum

OFFICERS

Pres.
Nancy Williamson

V. Pres.
Daphne Dalton

Rec. Sec.
Charlotte Wetmore

Cor. Sec.
Judy Phelps

Treas.
Paul Green

Parl.
Craig Spence

Spon.
Mrs. Vordenbaum

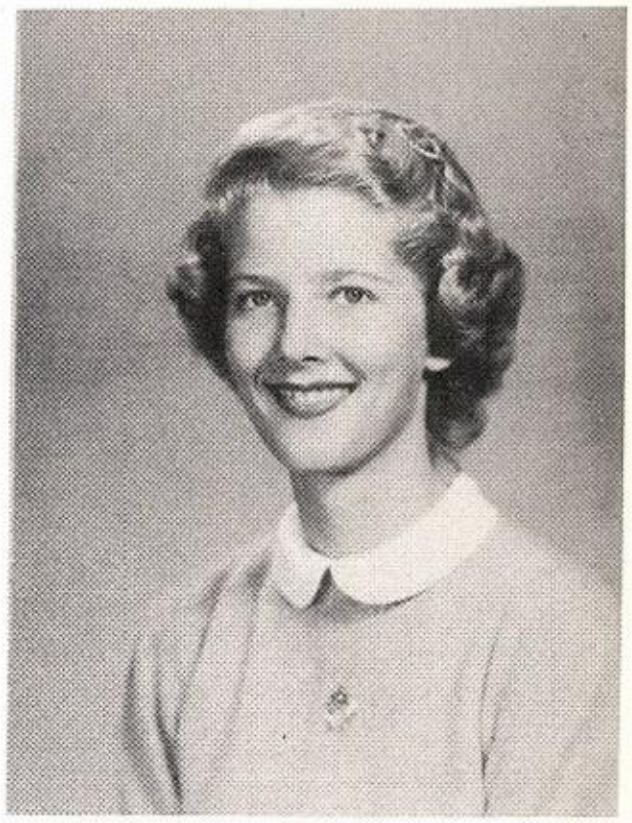

Nancy Ellen Williamson

First Row: C. Eakins, P. Green, M. Flack, J. Phelps, N. Williamson, Mrs. Vordenbaum, D. Dalton, C. Wetmore, K. Kelley, C. Spence, D. Murphy.

Second Row: P. Pawkett, T. Ansley, M. Spear, K. Kotzebue, C. Johnson, M. A. McHaney, T. Easton, D. Hart, M. Harrell, J. Douglas, J. Pollock, J. Rochelle, P. Young, L. Lutz.

Third Row: J. Thornton, M. Phelps, M. Mays, B. Baird, R. Golberg, J. Severeid, P. Wolff, B. Menefee, J. A. Beard, J. Harrison, D. McEwen, J. Watts.

Activities

This year the Student Council at Alamo Heights has again succeeded in performing efficiently its two major functions, the promotion of more active student participation and the administering of school improvements.

The council was founded for the purpose of giving the student body a voice in its own affairs and helping prepare more students for our democratic way of life. The organization is composed of two representatives from each advisory, whose duty is to receive from the members of their advisory suggestions concerning all problems related to the school, and to present these problems to the council. The burden of the group is borne by the committees which are designed to deal with those needs of the school that come under their jurisdiction.

Service Club

Mrs. Neda Schaeffer

OFFICERS

Pres.
Peggy Wolff

V. Pres.
Ruthie Goldberg

Cor. Sec.
Betty Menefee

Rec. Sec.
Mary Ann McHaney

Parl.
Nancy Williamson

Treas.
Ettie Lu Jordan

Spon.
Mrs. Schaeffer

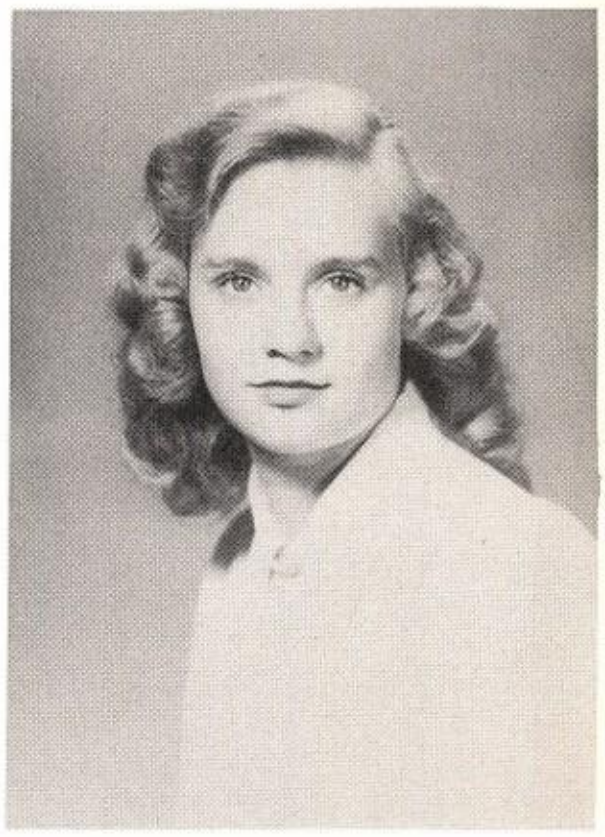

Peggy Wolff

First Row: C. Johnson, J. Tritt, N. Williamson, B. Menefee, M. A. McHaney, P. Wolff, Mrs. Schaeffer, R. Goldberg, E. L. Jordan, L. Brunberg, P. West, B. Miller.

Second Row: K. Kelley, J. Bradley, C. A. Eakins, P. Dilworth, S. Bowden, B. Baird, D. A. LaGue, L. Lutz, J. McGuire, T. Easton, D. Palmer, P. Young, G. Echterhoff.

Third Row: K. Krueger, P. McEnnis, J. Severeid, A. Tucker, P. Forester, C. Schmidt, D. Dalton, J. Phelps, J. A. Beard, M. Johnson, B. Pape, F. Jordan, S. Hodges.

Activities

The Service Club aids various organizations in the school and in the community. Members are selected by the vote of the faculty and of the club council. Such projects as buying a Braille book, candy, and fruit for the Lighthouse for the Blind, furnishing Easter baskets for orphans, and observing Color Day are characteristic of the work of the club.

Stage Hands

Mrs. Gladyce Kurtz

OFFICERS

Pres.
Kathleen Kelley

V. Pres.
Jimmie Harrison

Sec.
Pat Phillips

Treas.
Ann Templeton

Parl.
Lanelle Lutz

Critic
Diane Giles

Spon.
Mrs. Kurtz

Kathleen Kelley

First Row: A. Tucker, C. A. Eakins, N. Eisenhauer, J. McGuire, D. Palmer, D. Giles, N. L. Carpenter, P. Phillips, K. Kelley, Mrs. Kurtz, J. Harrison, A. Templeton, J. Mayor, S. Bassett, L. Lutz, A. L. Heusinger, G. Tidwell, P. Swope, A. Easton, E. Martin, J. A. Starkey.

Second Row: P. Gayle, P. Wolff, G. Steele, R. Duke, S. McEnnis, G. Echterhoff, C. Lemke, B. J. Jordan, P. Nelson, J. Pollock, L. Tapp, J. Pirrung, B. Houston, A. Schafer, M. DeShazo, P. McEnnis, E. Bonnet, N. Williamson, S. Hodges.

Third Row: B. Herber, B. Ray, M. A. McHaney, T. Ritchey, M. Granberry, R. Foster, G. Montgomery, R. Tobin, J. Cavenaugh, J. Rothwell, A. Hemphill, G. Campbell, L. Duncan, R. Burns, J. Austin, B. Krause, R. Gray, J. Pirrung, M. Lotspeich.

The Stage Hands is one of the most active clubs in school. Programs are generally original because of the planned skits and stunts that are carried out by the members. Participation in all types of dramatic art is greatly supported by this organization. Under the sponsorship of the Stage Hands, the Junior plays are presented each spring. The make-up committee supplies all make-up for productions presented during the school year. Participants in the State Forensic meets are usually Stage Hand members. In other words "Stage Hands" is synonymous with artistry and culture.

Hi-Y

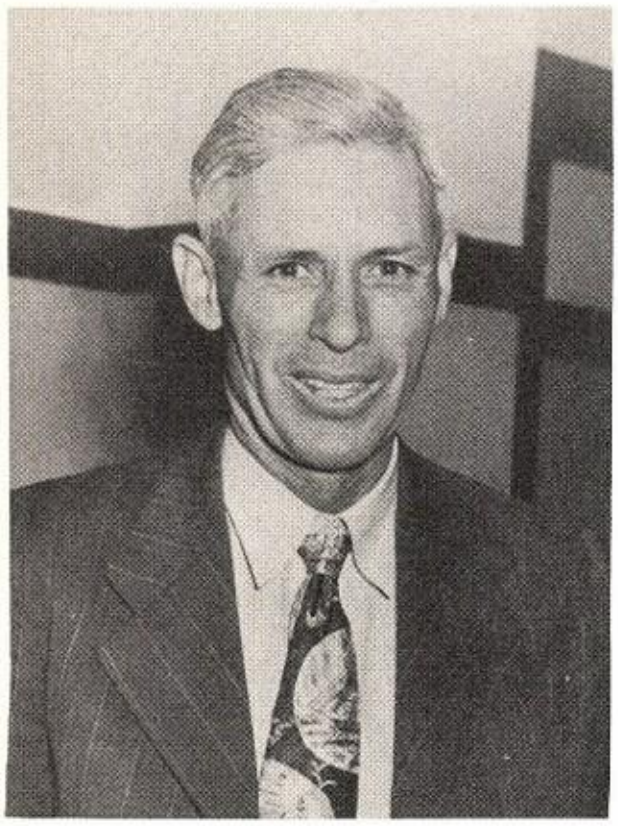

Mr. Melvin Davis

OFFICERS

Pres.
Jimmie Harrison

V. Pres.
Jimmy Mayor

Sec.-Treas.
Jimmy Shamblin

Chap.
Alan Hemphill

Sgt.-at-Arms
Sonny Fields

Spon.
Mr. Davis

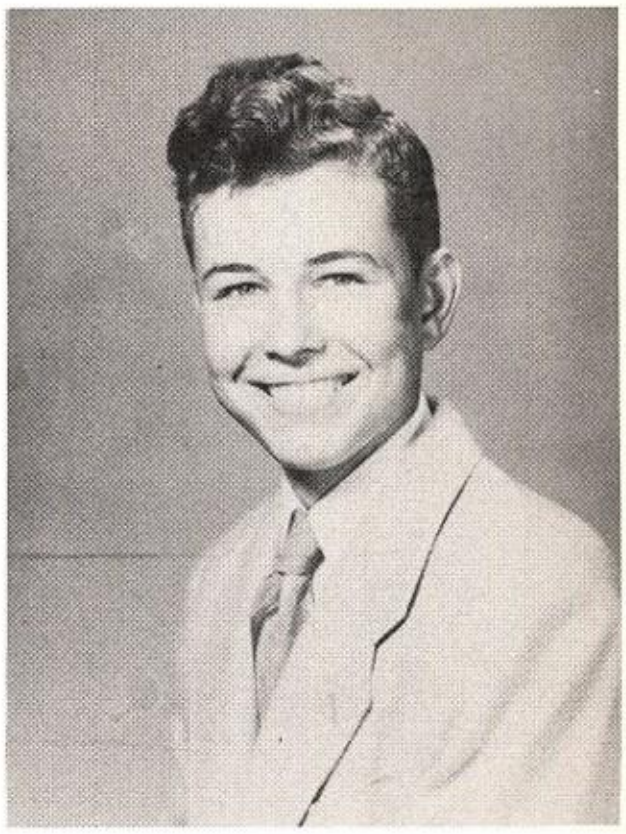

Jimmie Harrison

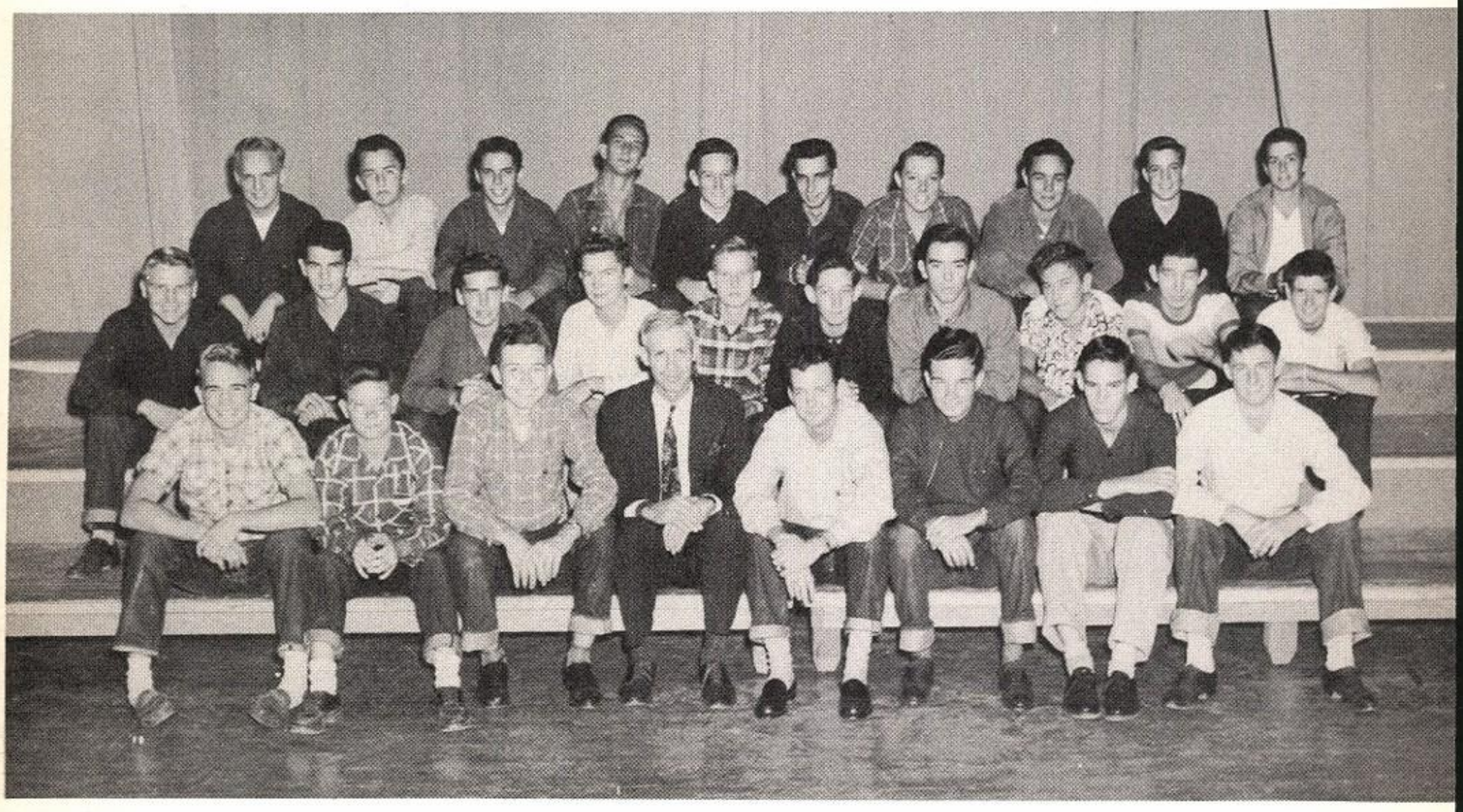

First Row: S. Fields, J. Shamblin, J. Harrison, Mr. Davis, J. Mayor, A. Hemphill, B. Zachry, G. Campbell.

Second Row: M. Davis, J. Austin, D. Scroggins, T. Butler, J. Hellmuth, J. Symons, D. Watson, E. Waples, R. R. Stiners, J. Keeter.

Third Row: G. Shoemaker, D. Moore, T. Benedict, B. Himes, P. Symons, S. Bassett, T. Lewis, W. Lewis, T. Cox, S. Blanchard.

Senior Y-Teen

Miss Annabelle Gilmer

OFFICERS

Pres.
Joan Severeid

V. Pres.
Rosemary Duke

Sec.
Pat McEnnis

Treas.
Jeanette Bradley

Parl.
Kathryn Krueger

Hist.
Ann Templeton

Spon.
Miss Gilmer

Joan Severeid

First Row: P. Wolff, L. Martin, T. Crawford, P. Phillips, J. Keilman, P. McEnnis, J. Severeid, Miss Gilmer, R. Duke, J. Bradley, K. Krueger, A. Templeton, C. Johnson, N. Carpenter.

Second Row: R. Brotherman, C. Wetmore, B. J. Galloway, J. Tritt, E. L. Jordan, B. Menefee, S. Zuercher, B. J. Jordan, D. A. LaGue, J. Peatling, M. J. Turner, P. Nelson, M. Lebrecht, N. Williamson, D. Palmer, L. Brunberg, P. Young.

Third Row: M. Johnson, M. A. McHaney, M. James, B. Madden, G. Dietze, J. A. Beard, M. DeShazo, B. Herber, J. Phelps, J. Rochelle, D. Tollette, B. Stamm, S. McNeill, G. B. Steele, A. Reeves.

Junior Y-Teen

Miss Pattie Gillespie

OFFICERS

Pres.
Barbara Baird

V. Pres.
Connie Schmidt

Sec.
Patt Dilworth

Treas.
Pat Forester

Parl.
Kathleen Kelley

Spon.
Miss Gillespie

Barbara Baird

First Row: B. Brock, M. L. Stone, J. McGuire, P. Gayle, S. Bowden, B. Baird, Miss Gillespie, P. Forester, P. Dilworth, K. Kelley, C. Schmidt, L. Tapp.

Second Row: D. Howe, F. Jordan, C. A. Eakins, N. Eisenhauer, C. Satel, W. Sanders, J Menefee, A. L. Heusinger, C. Orme, P. Duke, T. Easton, G. Echterhoff, S. Gardner.

Third Row: A. Tucker, P. Alcorn, E. Mauze, D. Loring, B. Ray, C. Rowe, B. Logan, B. Cobb, C. Tuttle, B. Simmons, J. Sample, J. Pollock, L. Lutz, P. Fallon, N. J. Crow.

Sophomore-Y-Teen

Miss Dolly D. Harrell

OFFICERS

Pres.
Martha Flack

V. Pres.
Paula Tritt

Sec.
Pat Moore

Treas.
Patty Pawkett

Hist.
Marty Phelps

Spon.
Miss Harrell

Martha Flack

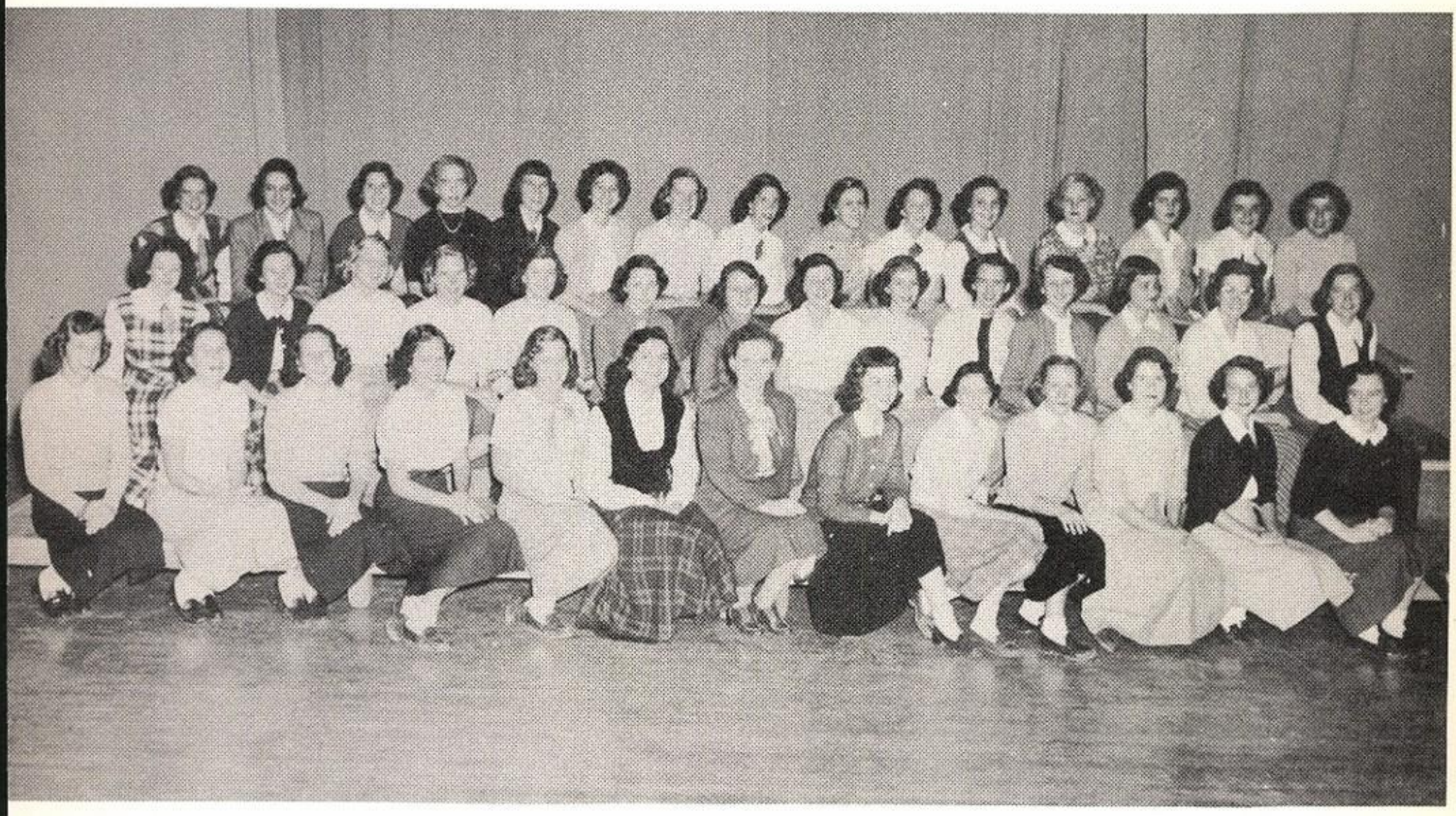

First Row: M. Gamble, M. Lotspeich, E. Szilagyi, P. Pawkett, P. Tritt, M. Flack, Miss Harrell, J. Fenwick, P. Moore, M. Phelps, F. Spires, G. LaGrone, K. Lucas.

Second Row: B. Henry, J. Eastin, J. Bondurant, A. Holmgreen, J. A. Starkey, C. Sommers, S. Goldberg, A. Walker, Y. Rouse, M. Johnson, C. Lembke, J. Gosnell, J. Collins, M. A. Lovell.

Third Row: T. Ansley, G. Salinas, H. Dubinski, B. Corser, A. Todd, G. Stark, S. Thorngren, K. Jones, C. Grant, S. Tucker, A. Bragg, A. Hill, M. Morrison, J. Pirrung, J. Sundman.

Y-Teen

The Y-Teens of Alamo Heights provide a group program of fun, wholesome recreation and wider acquaintances.

The Y-Teens' symbol combines the world-wide blue triangle with the globe symbolizing the fact that the Y-Teens are a part of a world-wide organization operating in sixty-nine countries.

Activities

Some of the activities of these three clubs, Senior, Junior, and Sophomore, are nickels for chocolates, drives for world fellowship, selling Christmas cards, and many socials.

The Senior, Junior, and Sophomore sponsors, presidents, and members working together, strive for the highest endeavor — that of world fellowship.

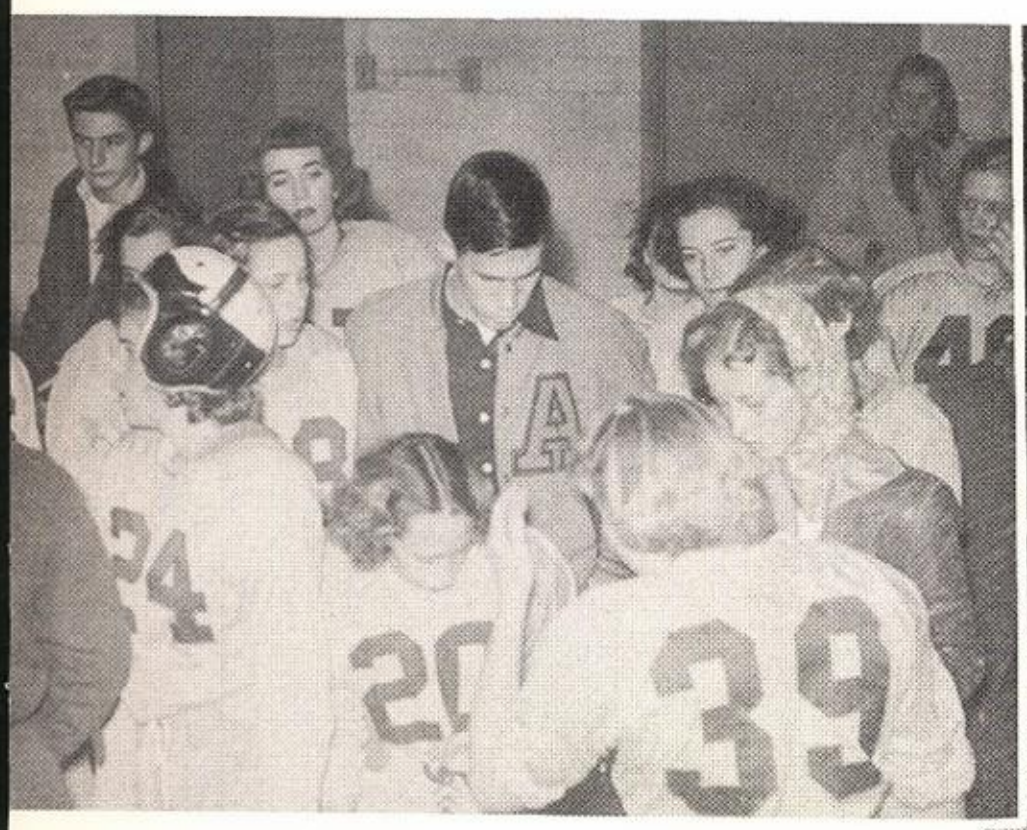

Latin Club

Mrs. Betty Thompson

OFFICERS

Consul
Judy Sample

Consul
Budge McDonnold

V.-Consul
Gene Ames

Scriba
Joan McGuire

Scriptor
Julie Fenwick

Tribune of Slaves
Johnny Watts

Spon.
Mrs. Thompson

Judy Sample – Budge McDonnold

First Row: P. Luke, C. McFarland, J. Bondurant, P. Copple, J. Fenwick, J. Sample, Mrs. Thompson, B. McDonnold, J. McGuire, J. Watts, P. Moore, B. Loyer, J. Sims.

Second Row: H. Fish, R. McCoy, M. Fischback, J. Frazier, C. Mayer, T. Butler, J. Woodbridge, J. Knowlton, J. Griffiths, S. Zachry, J. Pirrung, J. Gosnell, C. Lembke, M. Lovell, N. Steves.

Third Row: A. Isom, L. Tapp, R. Gould, B. Thornton, A. Todd, T. Ansley, A. Hill, C. Grant, A. Walker, B. Prado, F. White, A. Schaefer, B. Fry, M. Glasscock, R. Francis.

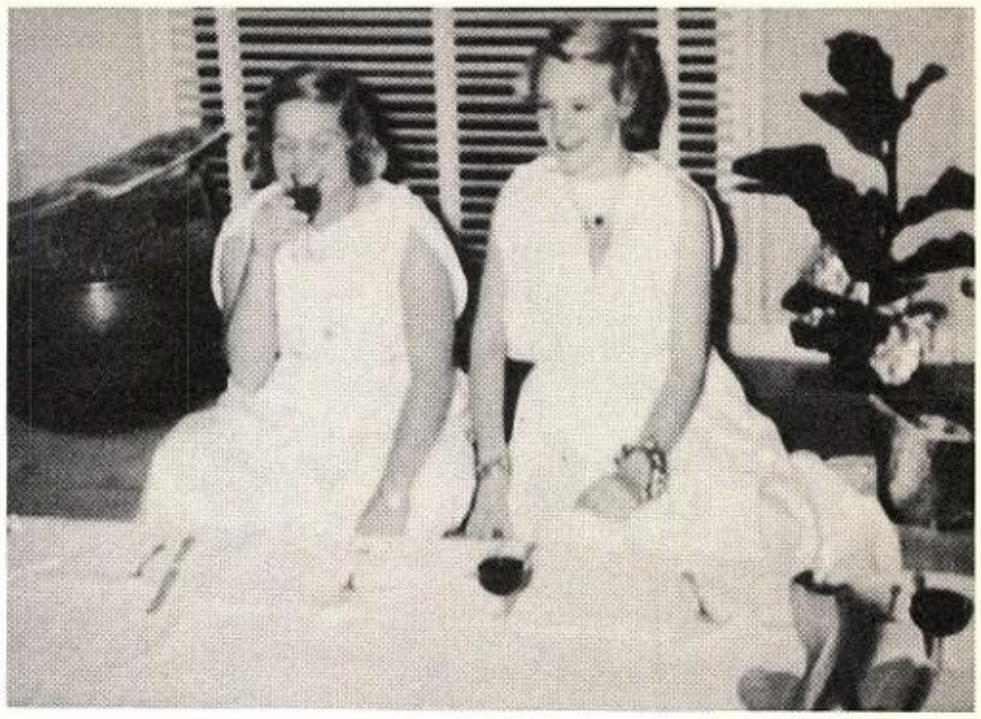

Activities

The unique plan of organization of the Latin Club, similar to the plan of Roman government, offers opportunities to serve and work.

The main offices are these: two consuls, who alternate as presiding officer; a scribe, who keeps the record of the meetings and attends to the correspondence of the club; a quaestor, who looks after all financial matters and collects the club dues. These officers, selected by popular vote, are assisted by various other assistants appointed by the elected officers with the sponsor acting as advisor.

The programs consist of interesting studies from Roman history and literature, in addition to plays, music, skits, and contests in both Latin and English.

Los Amigos

Mrs. Arra P. Sawyer

OFFICERS

Pres.
Daphne Dalton

V. Pres.
Barbara Simmons

Rec. Sec.
Sheila Hodges

Cor. Sec.
Connie Schmidt

Treas.
Marilyn Mays

Parl.
Johnny Watts

Spon.
Mrs. Sawyer

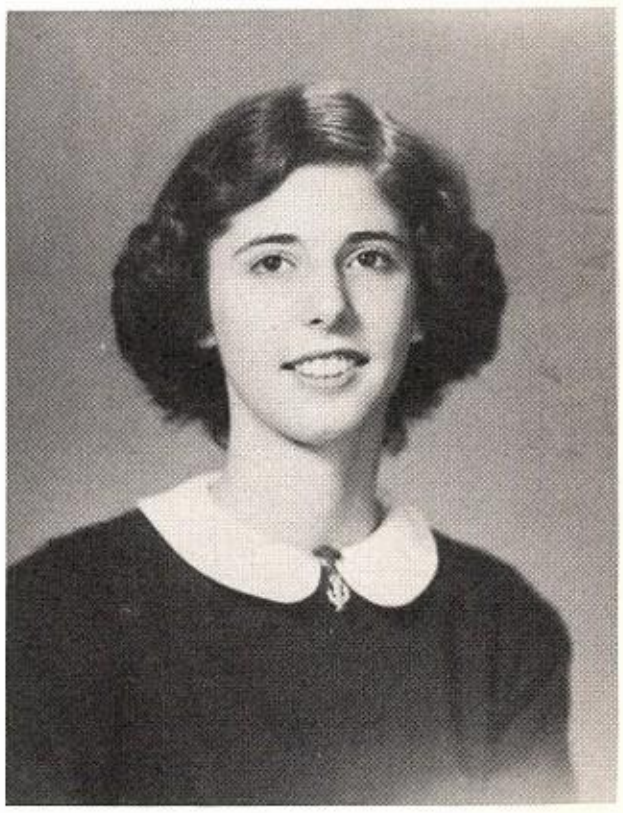

Daphne Dalton

First Row: A. Todd, J. Watts, B. Baird, M. Mays, B. Simmons, Mrs. Sawyer, D. Dalton, S. Hodges, C. Schmidt, P. Forester, G. Smith.

Second Row: P. Swope, B. Prado, P. Alcorn, G. Shoemaker, N. Williamson, J. Starkey, A. Holmgreen, J. Eastin, C. Johnson, M. Johnson, Y. Rouse, A. Ellinghousen, S. Goldberg, C. Sommers, J. Turner, G. LaGrone.

Third Row: M. Stone, S. Bowden, G. Stark, M. Phelps, P. Pawkett, K. Jones, P. Tritt, B. Miller, B. Scott, F. Scarborough, J. McGuire, K. Lucas, C. Satel, W. Sanders, A. Hill.

Library Club

Miss Mary B. Carver

OFFICERS

Pres.
Mary Jane Turner

V. Pres.
Bobby Harper

Sec.
Beverly Pape

Spon.
Miss Carver

Mary Jane Turner

First Row: P. Stockard, M. J. Turner, Miss Carver, B. Harper, B. Pape, K. Roberson.
Second Row: A. Gwynn, J. Hauger, C. Ezzell, L. Dierer, A. Carmichael.

The Olmos

CO-EDITORS AND SPONSOR

Kenneth Kotzebue, Miss Bessie Brigham, and Jerry Anne Beard.

LAYOUT ARTISTS AND ARTIST

Robert Tobin, Frances Jordan, Gwen Echterhoff, Georgie Fischer, and Dennis Murphy.

SPONSORS

Mr. Louis W. Freeman, Mrs. Gladys Rodway, and Mr. Frank Heintzen.

SPORTS EDITORS

Donald Watson and Tom Lewis

SNAPSHOT AND EVENTS EDITORS

Carol Ann Eakins, Mary Jane Turner, and Dorothy Palmer.

Staff

TYPISTS AND COPYREADERS

Daphne Dalton, Mary De Shazo, Sandra Bowden, Lanelle Lutz, Phyllis Berggren and Connie Johnson.

BUSINESS STAFF

Paula West, Barbara Miller, Lindl Tapp, Patt Dilworth, Sam Bassett, Peggy Alcorn, Ettie Lu Jordan, Ben Hammond, and Joan Sundman.

FEATURE AND CLUB EDITORS

Pat McEnnis, Joan McGuire, Elizabeth Szilagyi, Adair Tucker, and Betty Menefee.

PHOTOGRAPHERS

Robert Gray, Jim Orr, Bill Fitch, John Steel, and Frank Perry.

The Hoof

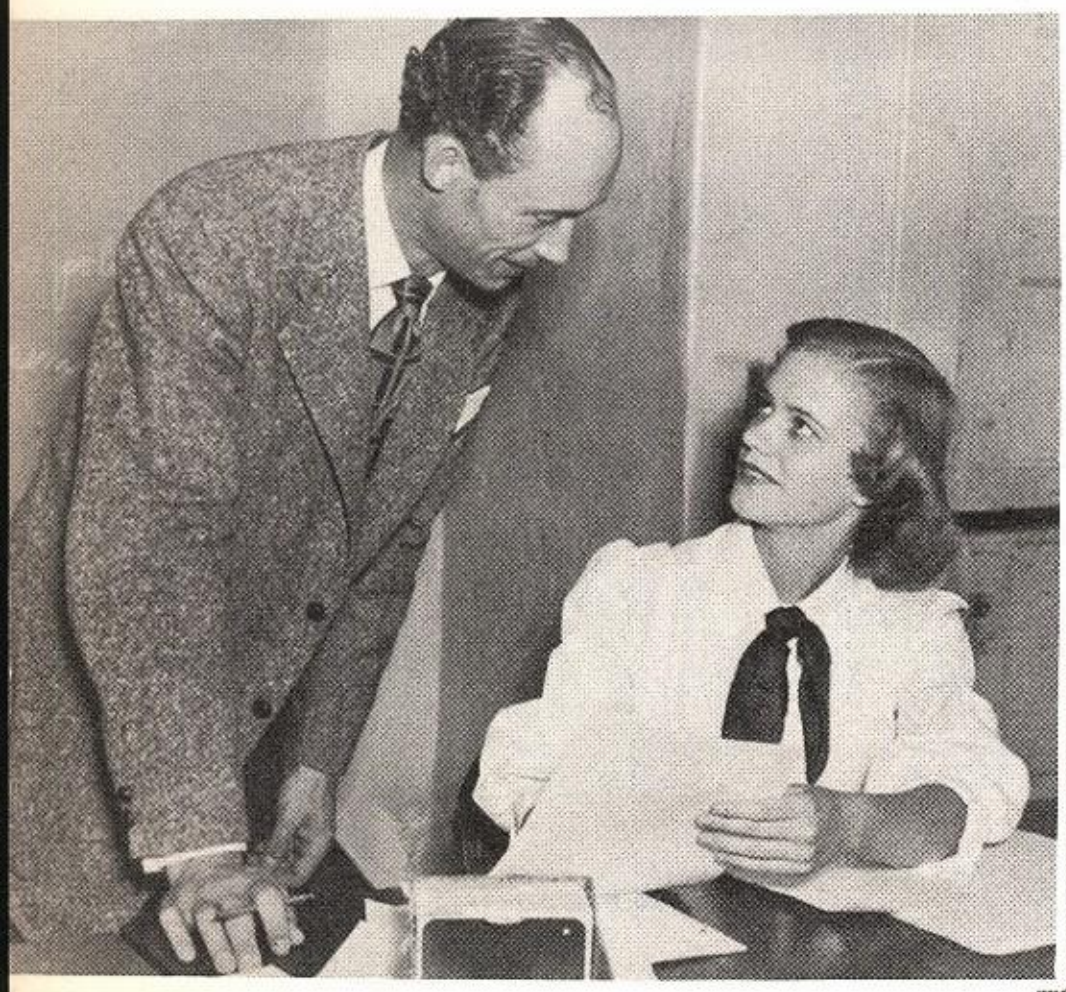

Spon.
Mr. Homer Utley, Jr.

Ed-in-Chief
Judy Phelps

Feature Ed.
Ruthie Goldberg

Managing Ed.
Linda Brunberg

Sports Ed.
Jimmy Shamblin
Jack Rothwell

Jr. Ed.
Barbara Simmons

Bus. Mgr.
Pat McEnnis

Jr. Ed.
Sheila Hodges

Print Staff

Photographers
Robert Gray
Jim Orr

Cir. Mgr.
Barbara Brock

Exchange Ed.
Betty Houston

Cir. Mgr.
Anne Earl Isom

Adv. Mgr.
Joan McGuire

Asst. Adv. Mgr.
Ann Templeton

Asst. Adv. Mgr.
Pat Phillips

Typist
Nancy Williamson

Copy Ed.
Kathleen Kelley

Typist
Jeanette Bradley

Club Ed.
Marilyn Mays

Copy Ed.
Connie Johnson

Mary Ann McHaney — Miss F. Sims

Spurs

OFFICERS

Pres.
Mary Ann McHaney

V. Pres.
Ruthie Goldberg

Sec.
June Tritt

Treas.
Peggy Wolff

Hist.
Jeanette Bradley

Sgt.-at-Arms
Ettie Lu Jordan

Spon.
Miss Frances Sims

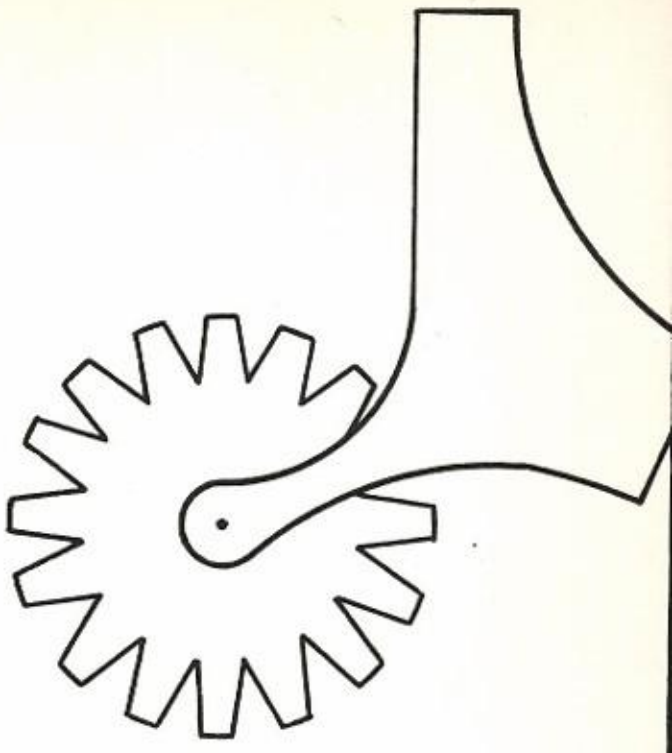

P. Alcorn
T. Ansley
B. Baird
J. A. Beard
S. Bondurant
S. Bowden
J. Bradley
B. Brock
L. Brunberg
J. Castillo
D. Dalton
M. DeShazo
P. Dilworth
P. Duke
R. Duke
C. A. Eakins
J. Eastin
T. Easton
G. Echterhoff
N. Eisenhauer
A. Ellinghausen
M. Flack
P. Forester
S. Gardner
P. Gayle
S. Giesecke
D. Giles
R. Goldberg
J. Gosnell
A. Hill
S. Hodges
A. Holmgreen
D. Howe
A. E. Isom
M. James
K. Jones
B. J. Jordan
E. L. Jordan
F. Jordan
J. Keilman
G. La Grone
M. Lebrecht
M. Lotspeich
M. A. Lovell
L. Lutz
J. McGuire
M. A. McHaney
B. Madden
L. Martin
M. Mays
M. Meadow
B. Menefee
B. Miller
P. Moore
C. Orme
D. Palmer
B. Pape
P. Pawkett
J. Phelps
Y. Rouse
G. Salinas
W. Sanders
C. Satel
F. Scarborough
C. Schmidt
B. Scott
J. Severeid
G. Smith
F. Spires
B. Stahl
G. Stark
J. A. Starkey
N. Steves
M. L. Stone
E. Szilagyi
L. Tapp
K. Thomas
S. Thorngren
A. Todd
J. Tritt
P. Tritt
A. Tucker
M. J. Turner
A. Walker
F. White
N. Williamson
P. Wolff
M. Zuercher

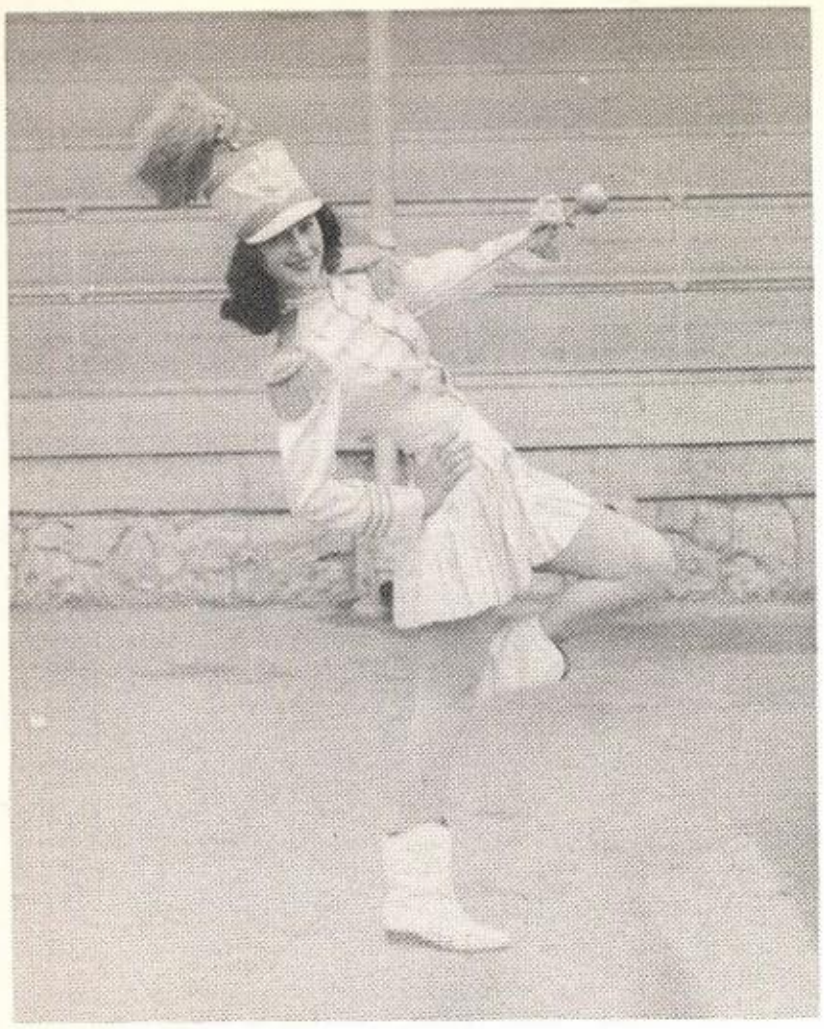

Major **Ettie Lu Jordan**

Majorettes

Barbara Jean Jordan **June Tritt**

"The Spurs" is the new name for the Alamo Heights Pep Squad. These girls try out on the basis of having a "C" average and are selected by three judges on their marching ability. The Spurs cheer for every football and basketball game and march in several parades. Their annual luncheon at the end of April climaxes their season. At this time the newly elected officers for the following year are presented by Miss Sims, the sponsor of the Spurs.

Drill Team

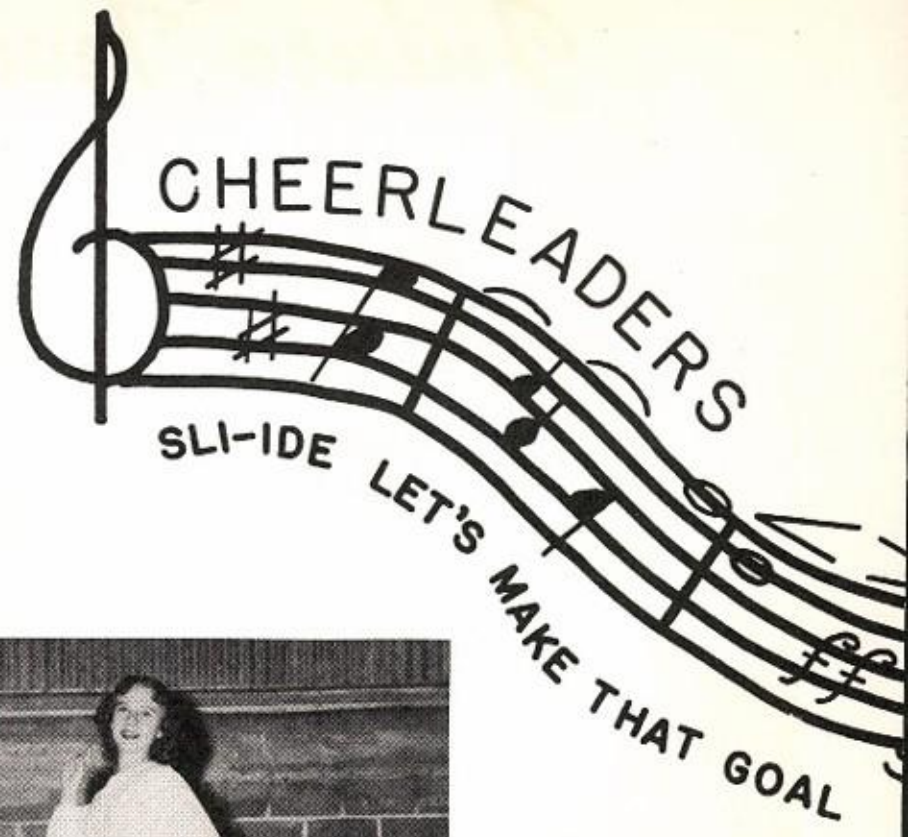

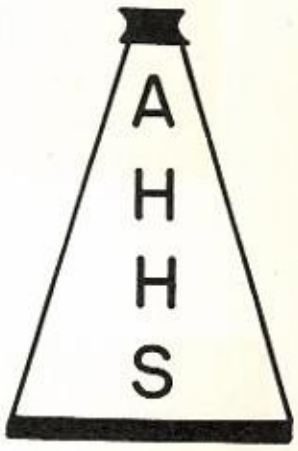

W. Sanders, D. Palmer, T. Easton, B. Menefee, S. Zuercher.

Future Teachers of America

Mrs. Neda Schaeffer

OFFICERS

Pres.
Barbara Brock

V. Pres.
Barbara Baird

Sec.
Peggy Alcorn

Treas.
Robert Gray

Lib.
Connie Schmidt

Spon.
Mrs. Schaeffer

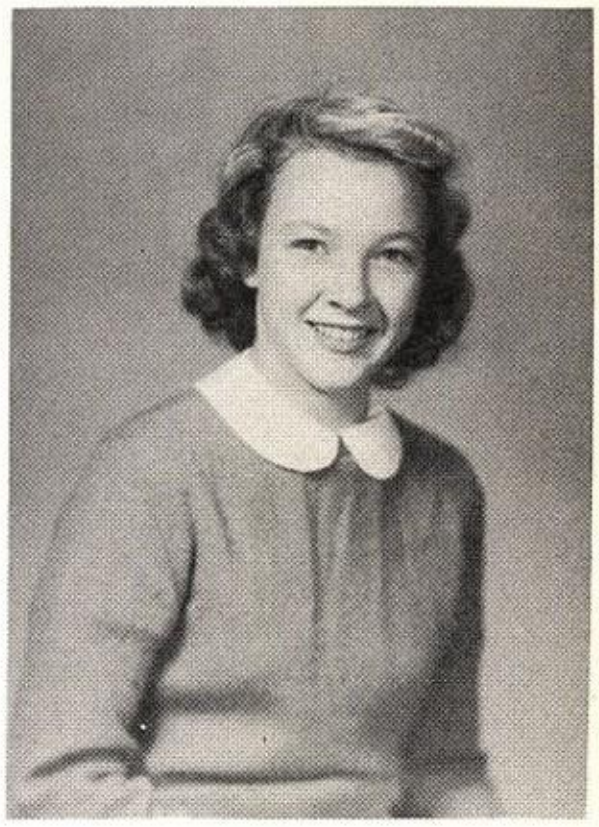

Barbara Brock

First Row: P. Gayle, B. Baird, C. Schmidt, B. Brock, Mrs. Schaeffer, R. Gray, G. Steele.
Second Row: R. Sellers, B. Miller, M. DeShazo, M. J. Turner, J. A. Peatling, P. Nelson, H. Sherman.

Chorus

Quartet

J. Harrison; T. Fuller; A. Hemphill; R. Sellers.

Octette

M. Davis; L. Lutz; P. Forester; P. McEnnis; K. Krueger; B. Baird; B. Miller; P. Duke.

Mixed Chorus

FIRST ROW: N. Eisenhauer; P. Garrett; B. J. Galloway; P. Brand; K. Krueger; J. Harrison; Mr. Greenlee; G. Montgomery; D. Dalton; B. Holland; J. Peatling; F. White; L. Lutz.

SECOND ROW: M. Logan; P. McEnnis; B. Baird; B. Miller; D. Giles; B. Ray; B. Lipscomb; C. Schmidt; D. LaGue; J. Keilman; D. Sanders; J. Bayman; P. Duke.

THIRD ROW: J. Deviney; C. Sanchez; J. Cavenaugh; C. Harrison; A. Hemphill; R. Sellers; R. Knowlton; J. Lewis; B. Chapman; B. Belcher.

Madrigal Singers

FIRST ROW: J. Peatling; M. Flack; C. Schmidt; B. Ray; C. Lindsay; N. Eisenhauer.
SECOND ROW: R. Francis; J. Bayman; J. Harrison; B. Chapman; D. Sanders; J. Cavenaugh.

Girls Chorus

FIRST ROW: B. Menefee; B. J. Jordan; N. Eisenhauer; D. Dalton; B. J. Galloway; Mr. Greenlee; A. L. Heusinger; D. LaGue; J. Peatling; L. Lutz; P. Duke.
SECOND ROW: K. Krueger; B. Holland; S. Zuercher; J. Bradley; B. Taylor; D. Palmer; D. Giles; F. White; S. McHaney; R. Carcagno; G. LaGrone;- P. Garrett.
THIRD ROW: P. McEnnis; M. DeShazo; M. James; P. Brand; B. Baird; B. Miller; C. Schmidt; B. Ray; B. Lipscomb; J. Knowlton; B. Corser; A. Theis; M. A. Lovell; J. Keilman.

Band

Mr. E. O. Arsers

OFFICERS

Pres.
Buddy Heirholzer

V. Pres.
Jimmie Harrison

Sec.-Treas.
Patsy Young

Librarians
Betty Ann Herber
Dorothy Ann LaGue

Sgt.-at-Arms
George Montgomery

Buddy Heirholzer

In 1942 Mr. E. O. Arsers was secured as part-time band director. Since he assumed the directorship of the band in the fall of 1943, it has won first division in state contests in concert, sight-reading, and marching for the past six years. The band has grown in the past few years from a membership of 28 in 1942 to a fully instrumented concert band of 75 members. The department now includes a beginner's band of 41 members, a Junior High Band of 28 members, and the concert band. The trip to Oklahoma City in February, where the band appeared at the invitation of the Oklahoma Music Educator's Association, culminated many years of effort and cooperation on the part of the Board of Trustees, the School Administration, and the Faculty.

First Row: G. Floyd, K. Roberson, B. Loyer, M. Johnson, R. Neithamer, J. Steel, P. Berggren, D. Sanders, A. Ross, G. Self, C. Hansen, K. Kotzebue, P. Young, D. A. LaGue, B. Heirholzer, M. Johnson, B. Herber, M. Granberry, N. Bitters, P. Nelson, D. Granberry, D. McClanahan, H. Hiemer, B. Krause, B. J. Gallaway, J. Collins.

Second Row: J. New, J. Sundman, C. Johnson, B. Carlson, J. Pollock, P. Clinkscales, C. Renick, G. Henning, B. Potter, B. Chapman, H. Sherman, J. W. Bradford, S. Bynum, F. Herber, G. Goodwin, M. Burkett, M. Huck, D. Michie, J. L. Surber, K. Coffey, S. Tucker, B. Dailey, T. Benedict, P. West.

Third Row: P. Copple, D. Forrester, D. Caldwell, K. Krueger, D. Tinsman, C. McFarland, B. Hatt, B. Chapman, W. Fuller, T. Fuller, J. Harrison, C. Sanchez, T. Richey, B. Woodard, B. Himes, R. Sherman, R. McIlhany, H. Wharton, T. Economy, D. Chapman, D. Economy.

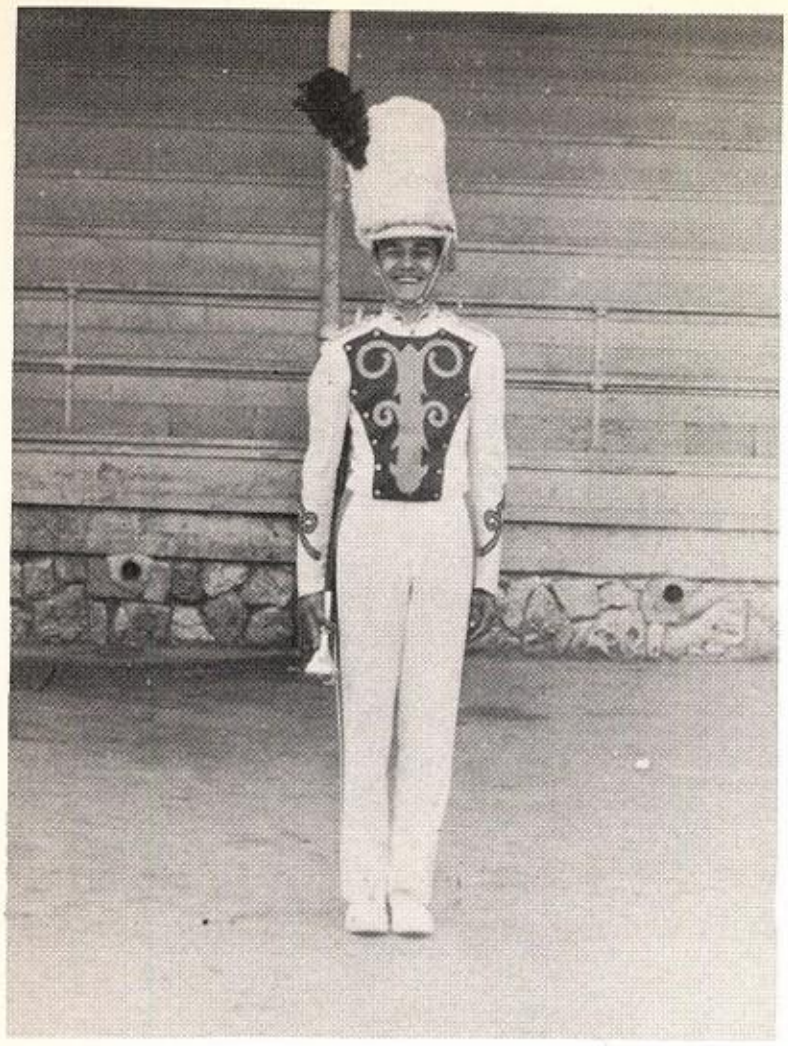

Drum Major – **Buddy Hierholzer**

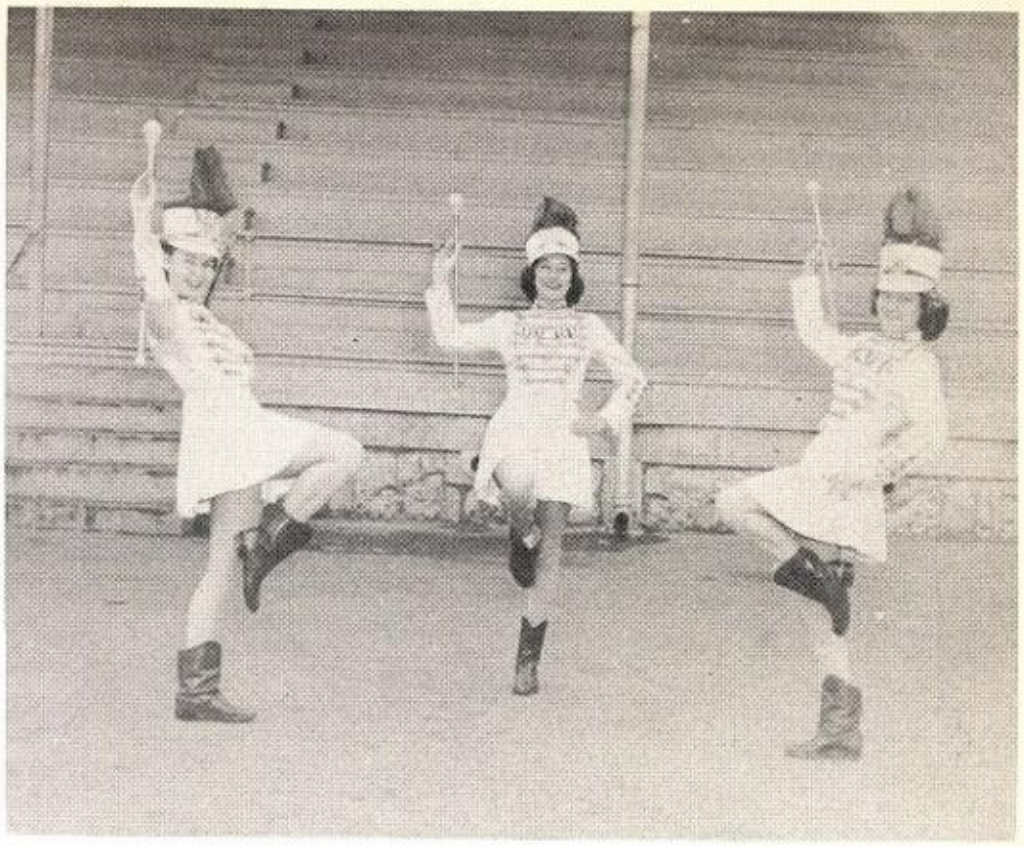

Majorettes

Dorothy LaGue **Margaret Johnson** **Patsy Young**

Bowling Club

Joyce Lewis

OFFICERS

Pres.
Marilyn Mays

Sec.
Frances Jordan

Treas.
Barbara Brock

Spon.
Joyce Lewis

Marilyn Mays

First Row: A. Tucker, L. Lutz, C. A. Eakins, G. Echterhoff, P. Tritt, F. Jordan, Joyce Lewis, M. Mays, B. Brock.

Second Row: N. Eisenhauer, D. Howe, C. Orme, S. McNeill, A. Reeves, P. Gayle, J. Sundman, P. Fallon, B. Miller, B. Pape, B. J. Galloway.

Blue and Gold Sports
SPORTS

VARSITY FOOTBALL

J. H. Guillory

Line Coach

I. E. Martin

Head Coach

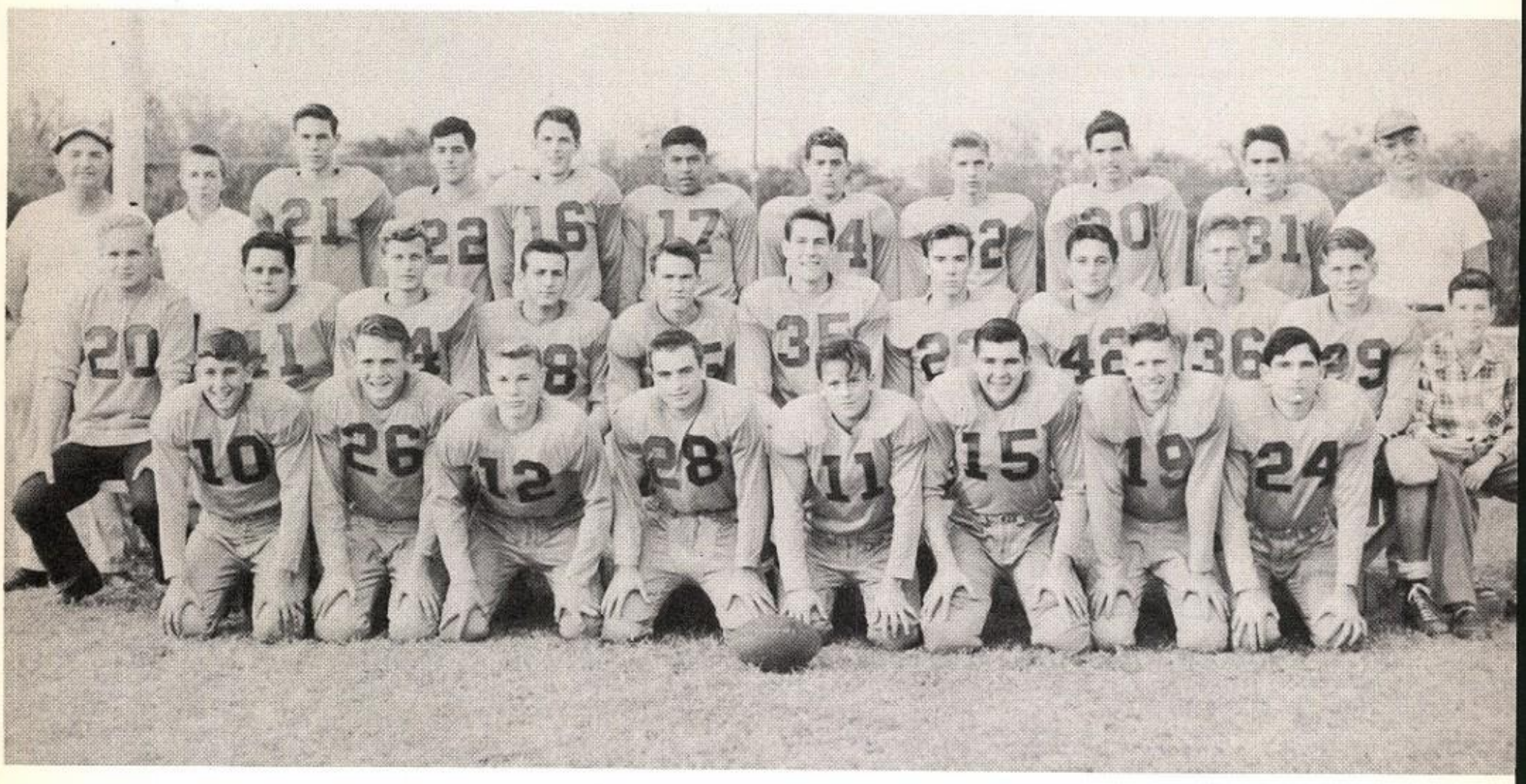

First Row: C. Colton, J. Watts, P. Green, B. Garwood, R. Briggs, T. Ritchey, T. Fuller, J. Douglas.

Second Row: G. Shoemaker, mgr., F. Spicer, J. Rothwell, D. Starkweather, B. Pipes, C. Spence, D. Watson, H. Rompel, P. Steinman, J. Lotspeich, W. Fitch, mgr.

Third Row: I. E. Martin, coach; C. Atkins, mgr.; B. Zachry, R. Crowley, T. O'Brien, J. Ortiz, T. Economy, K. Miller, L. Woodbury, J. Williamson, J. H. Guillory, coach.

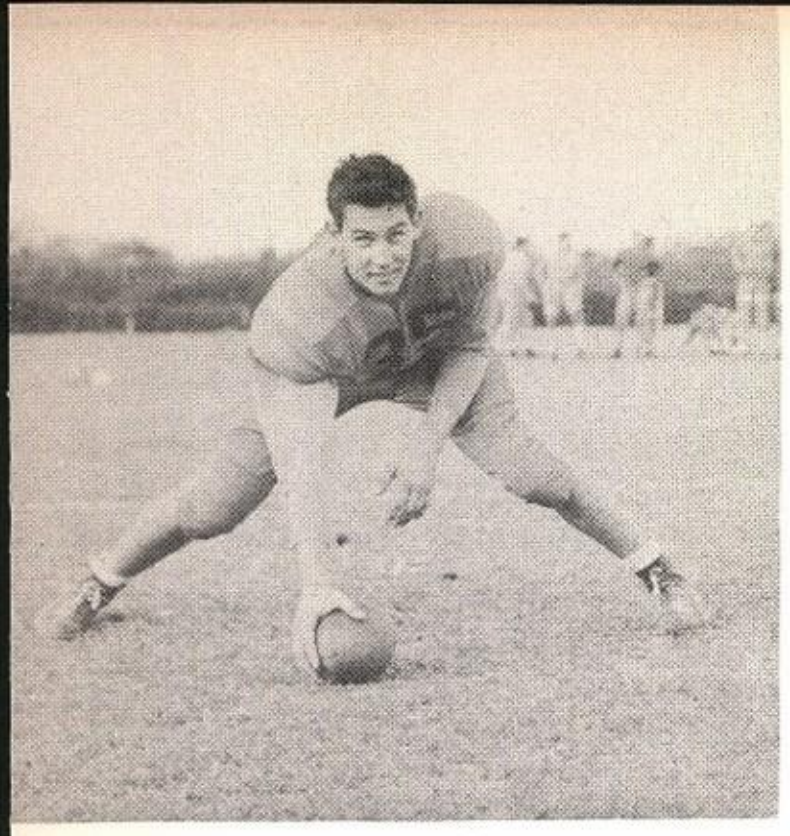

CO-CAPTAINS

Craig Spence
Center

Rusty Crowley
Back

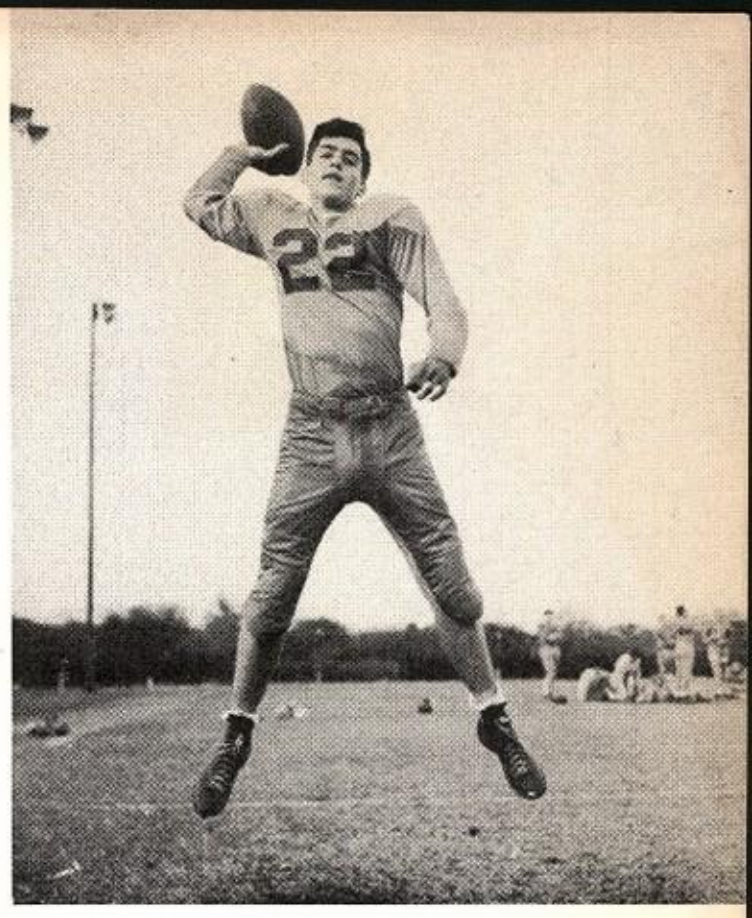

THE 1949 FOOTBALL SEASON IN REVIEW

In the opening game of the season the Heights eleven went down fighting against the powerful Unicorns of New Braunfels, 33-6.

Heights played Laredo to a 13-13 tie in its second game with the Crowley to Steinman pass combination clicking for the touchdowns.

The opening Conference game of the season found Alamo Heights swamping Lanier 27-13, behind the brilliant running of Crowley and Zachry.

With Bobby Briggs running a kickoff 80 yards for a touchdown early in the fourth period Alamo Heights managed a 16-13 victory over Burbank.

Teddy Ritchey pushed over two touchdowns and Rusty Crowley rolled up 134 yards rushing to defeat Edison 20-0.

For the first time in five years the Tech Baffoloes stampeded the stubborn Mules, who went down before them 48-18.

Avenging their last year's defeat by Alamo Heights, the Brackenridge Eagles flew into the Mules and defeated them 45-0.

Being badly hampered by injuries, the once feared Mules fell before the Saint Anthony Yellow Jackets 13-6.

Fighting valiantly, the Heights eleven fell before mighty Jefferson, the future state champs, 51-0.

Injuries limiting the Heights squad to 21 boys, the Mules were defeated by the Harlandale Indians 26-12.

HEIGHTS	OPPONENTS		HEIGHTS	OPPONENTS	
6	N. Braun.	33	18	Tech	48
13	Laredo	13	0	Brack.	45
27	Lanier	13	6	St. Ant.	13
16	Burbank	13	0	Jeff.	51
20	Edison	0	12	Harl.	26
			118		255

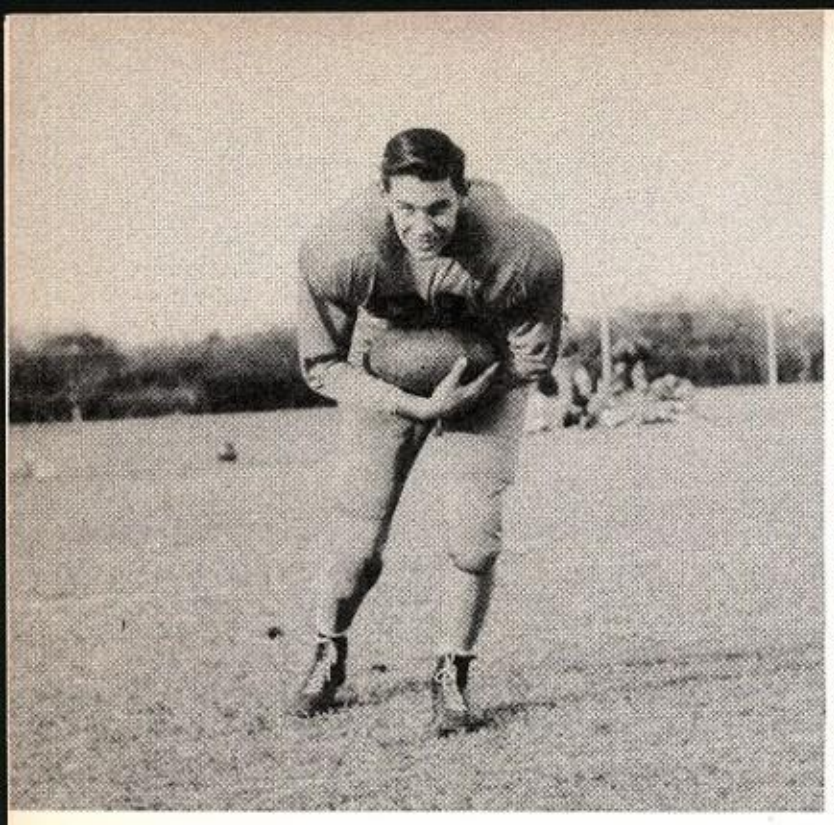

Bartell Zachry, *Back*

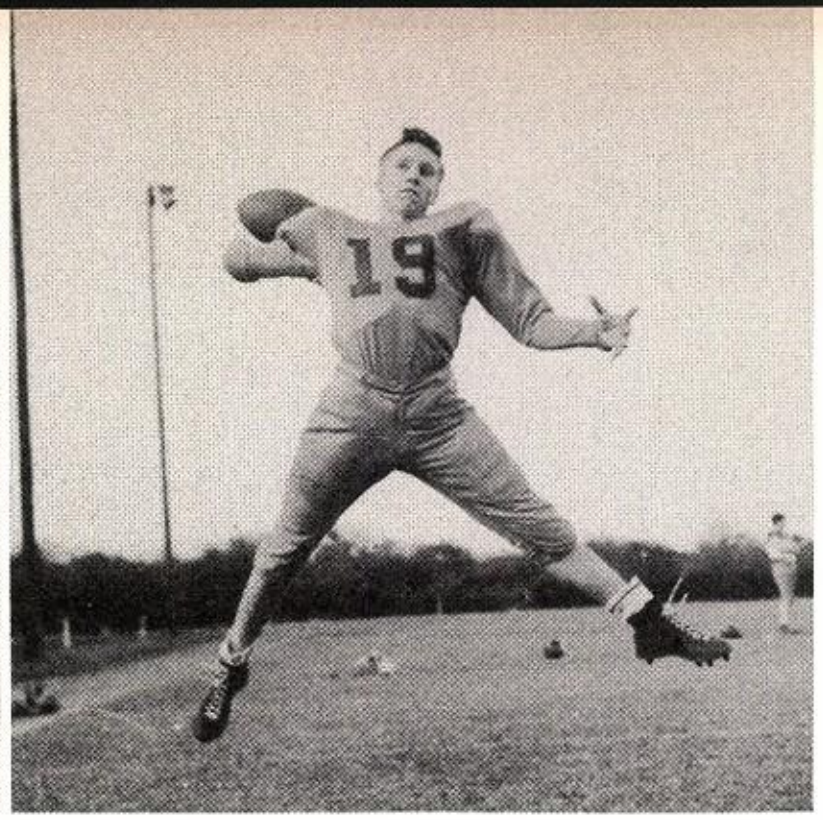

Tommy Fuller, *Back*

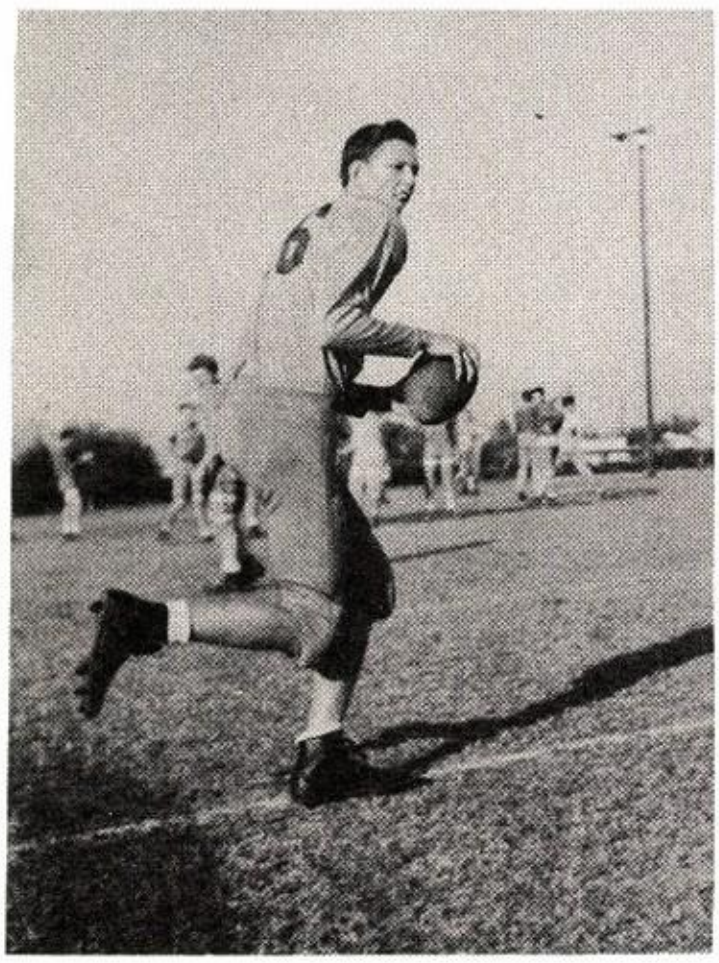

Pete Steinman, *End*

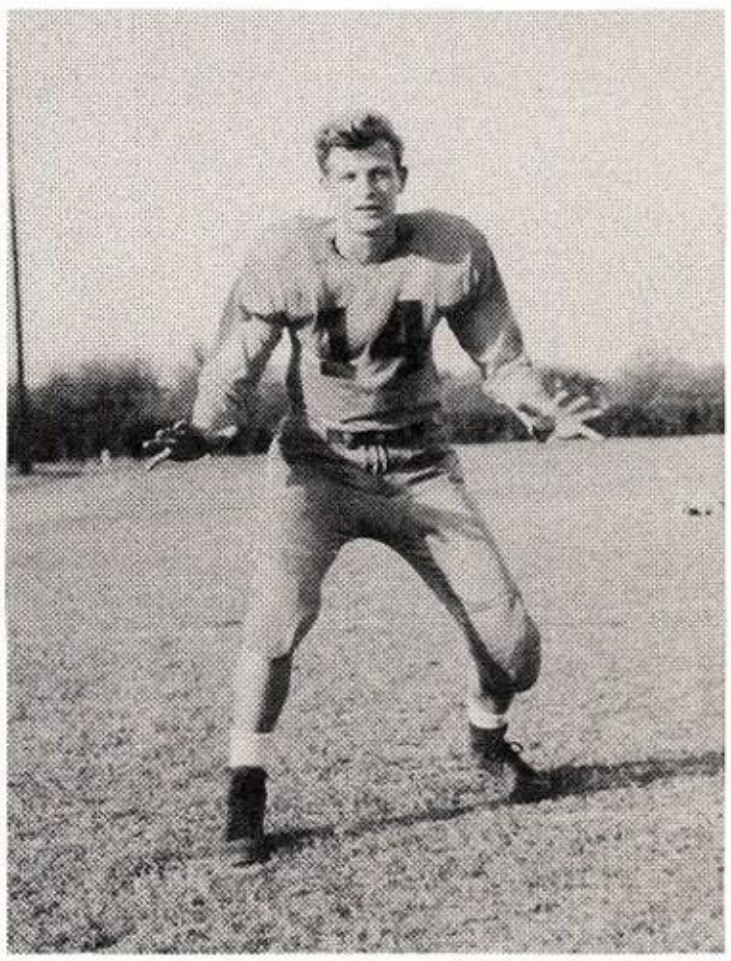

Jack Rothwell, *End*

Ted Ritchey
Tackle - Back

Harvey Rompel
Tackle

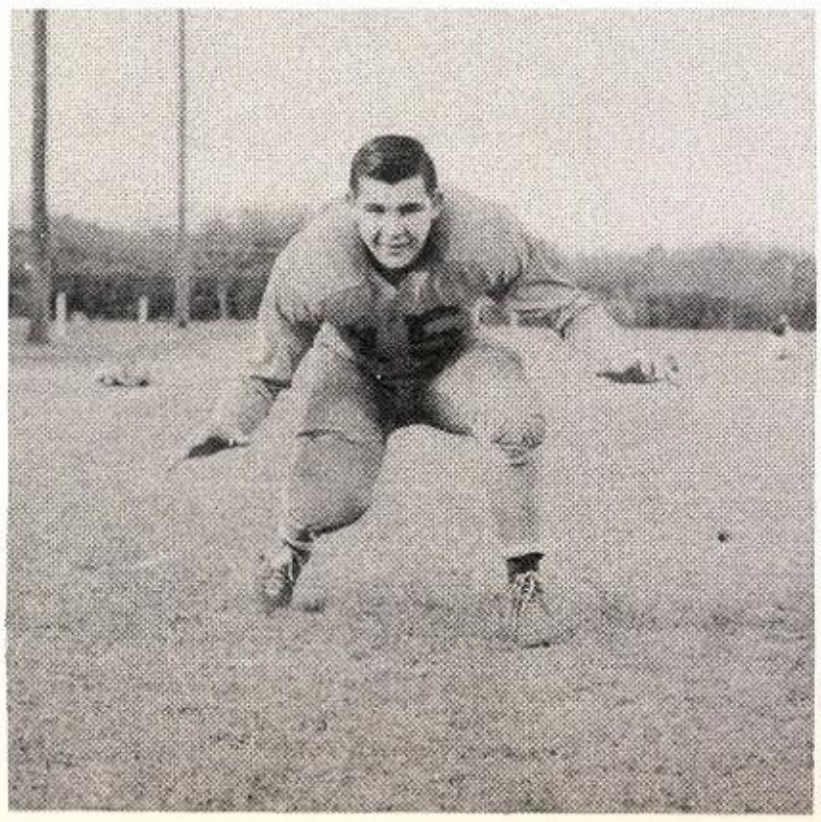

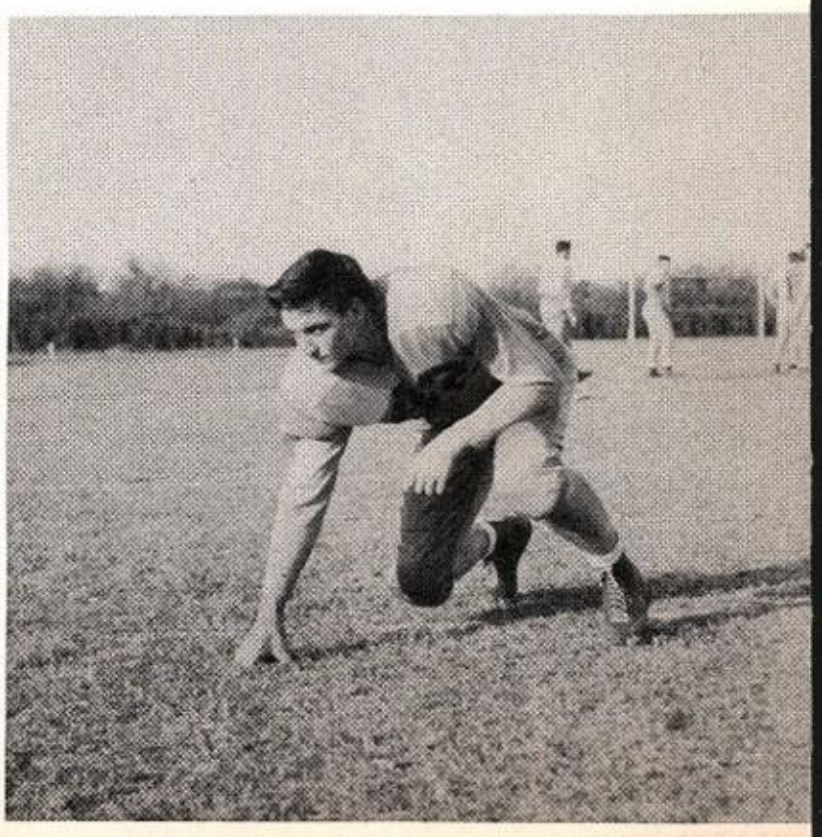

LETTERMEN

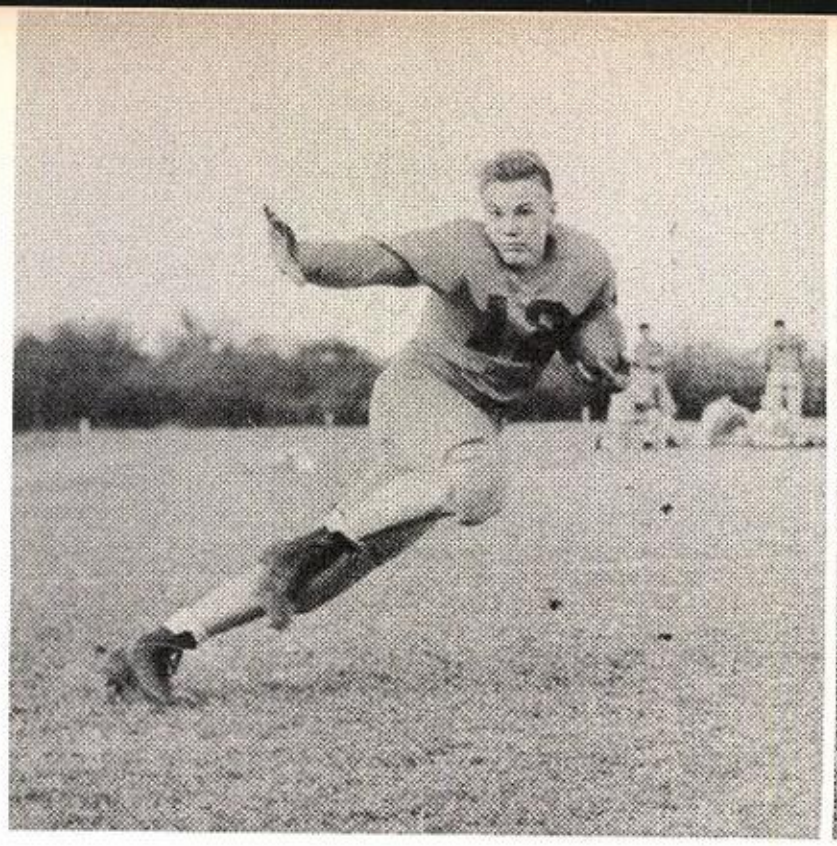

Paul Green, *Back*

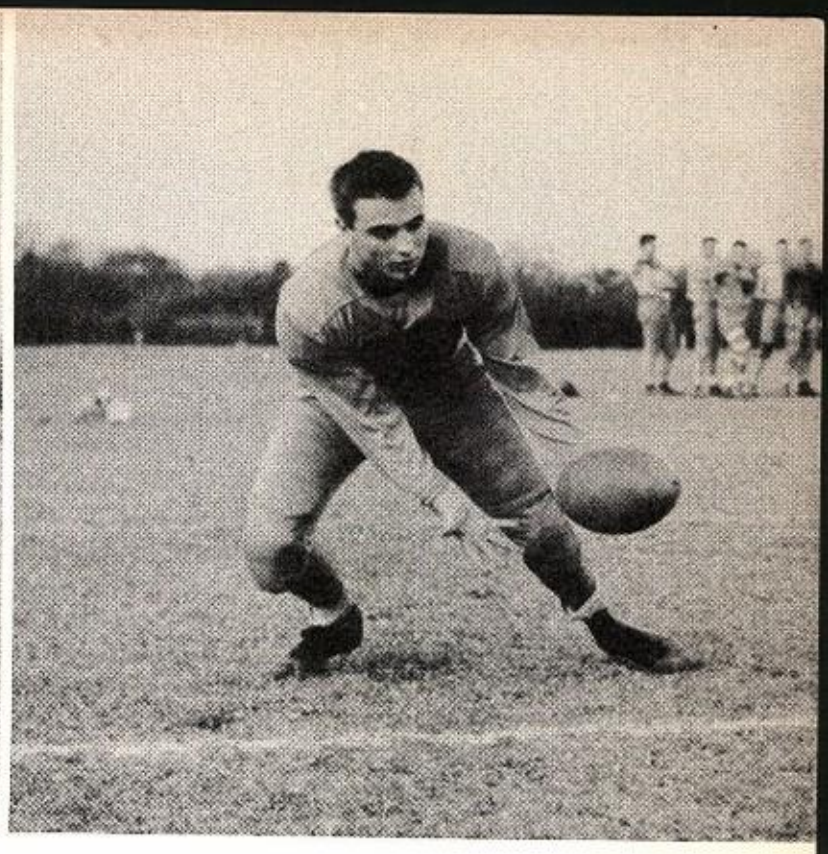

Roy Garwood, *Back*

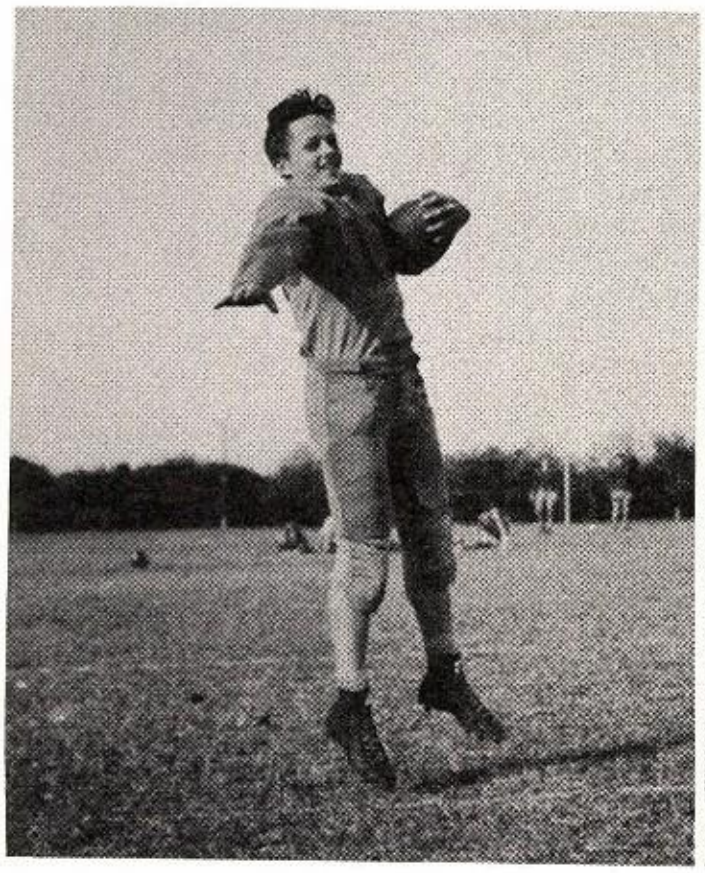

Bobby Briggs, *Back*

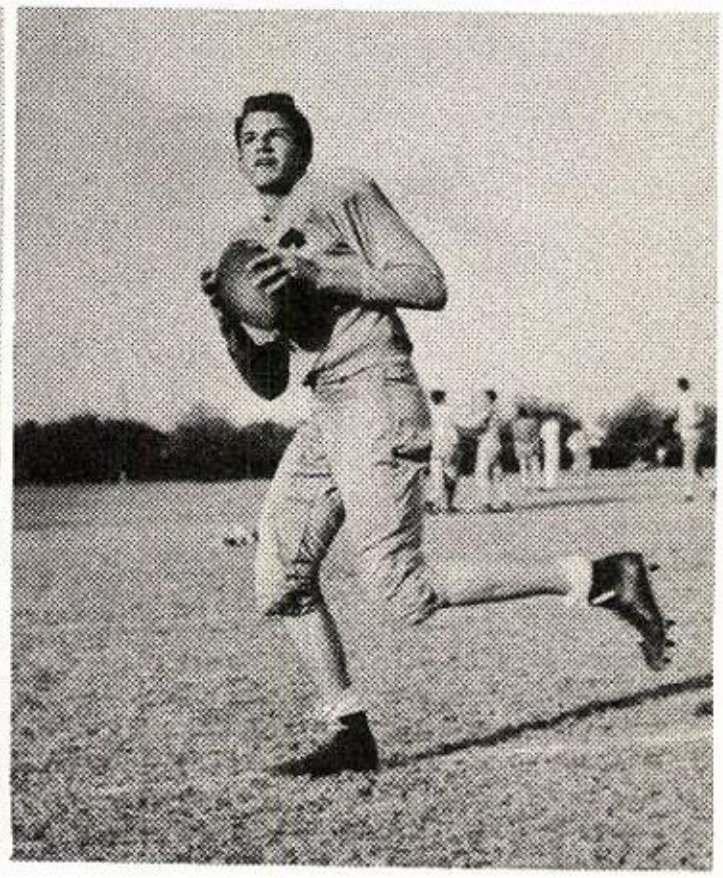

Tom O'Brien, *End*

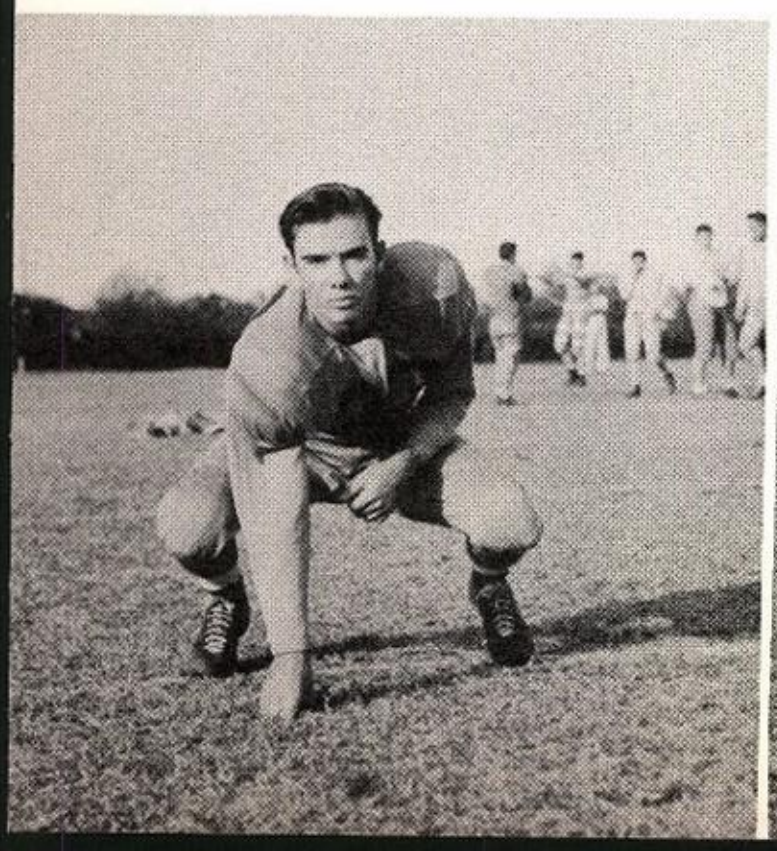

Donald Watson
Guard

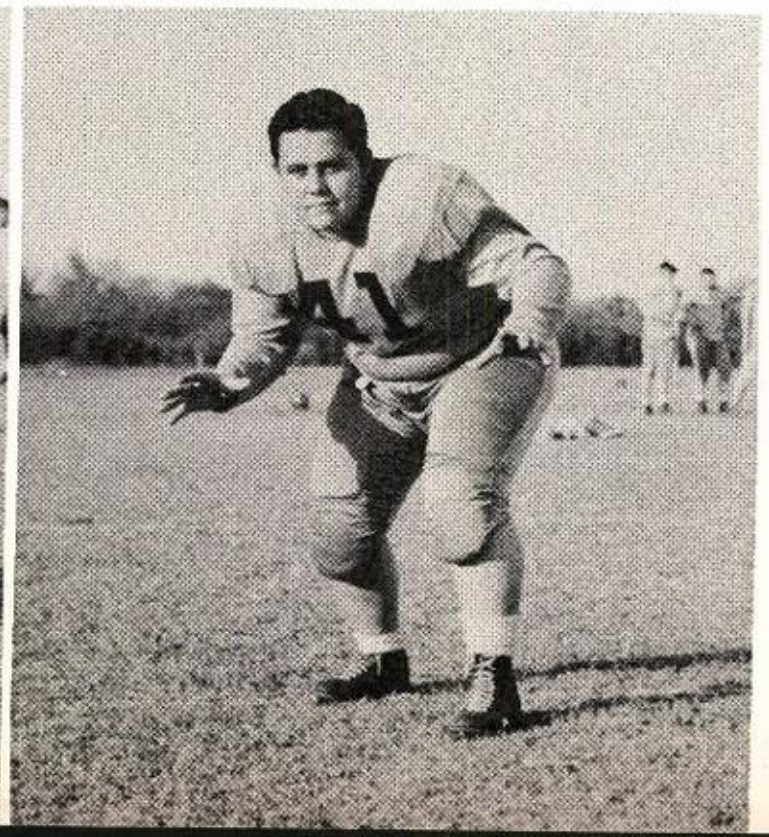

Bud Spicer
Tackle

VARSITY LETTERMEN

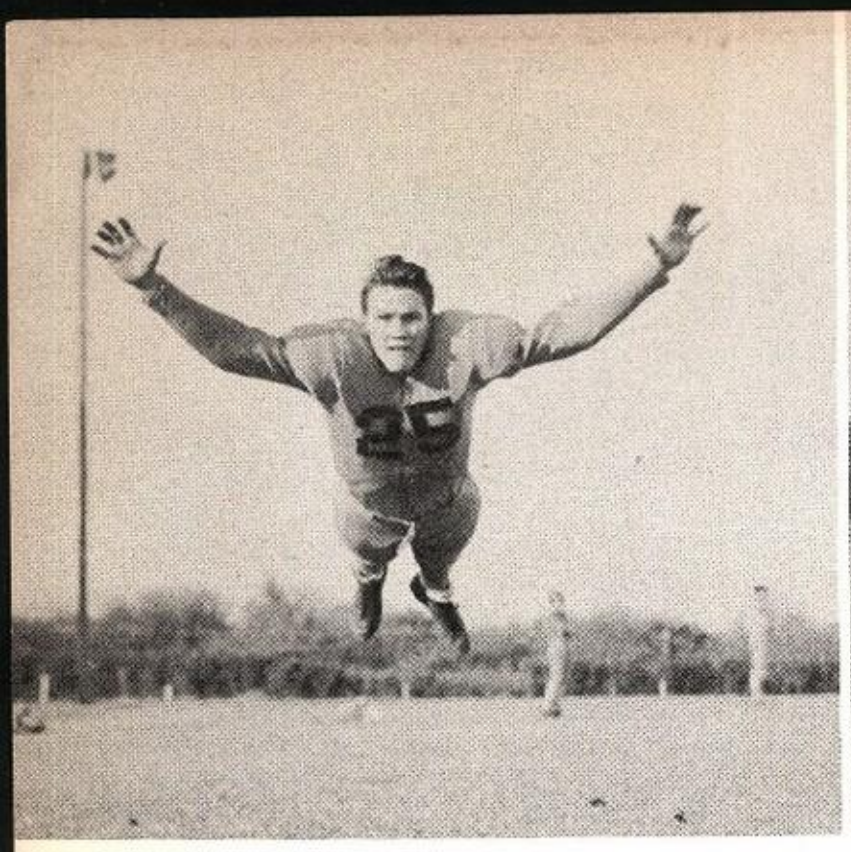

Billy Pipes, *Guard*

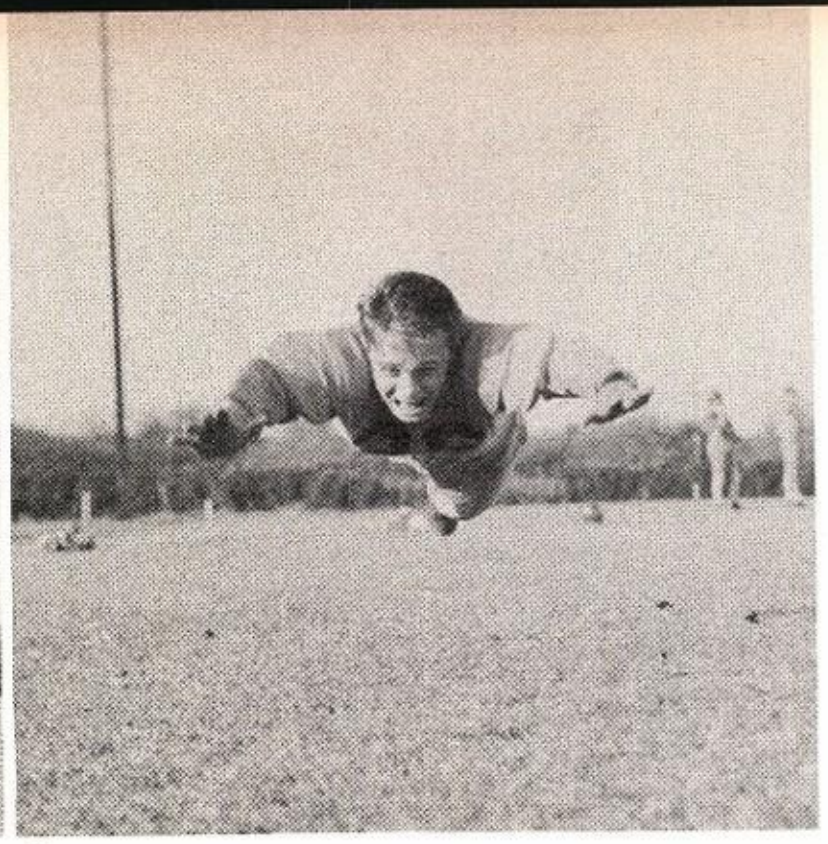

Johnny Watts, *Guard*

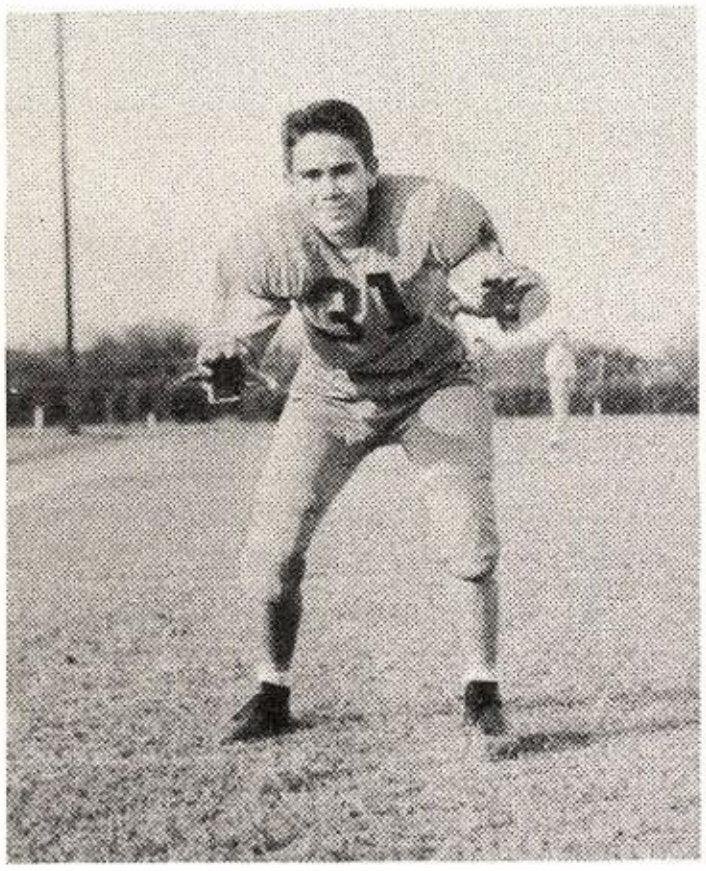

Jack Williamson, *Guard*

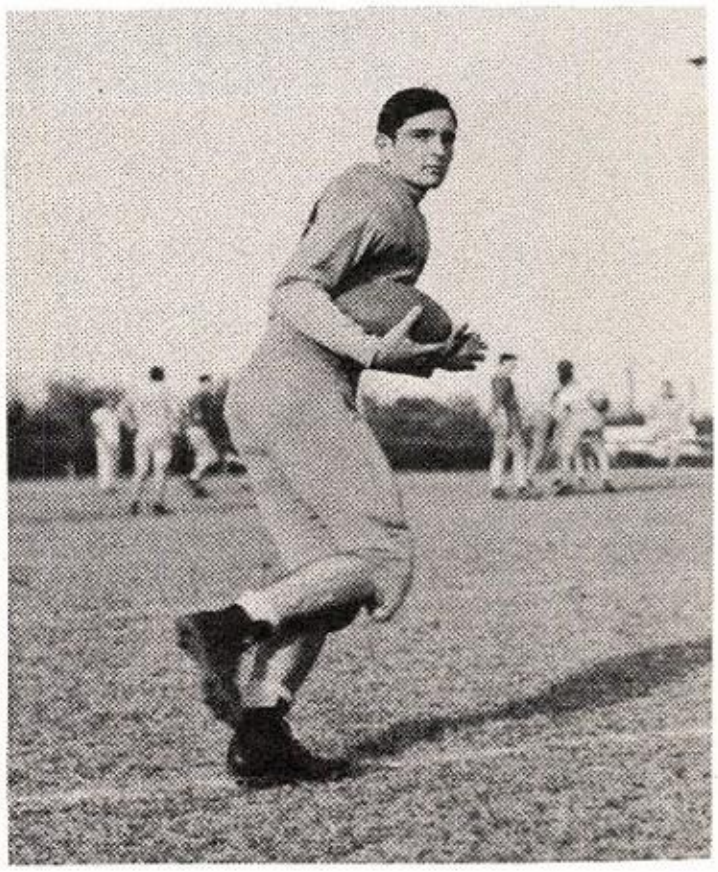

John Douglas, *End*

Clark Colton
Center

Donald Starkweather
Tackle

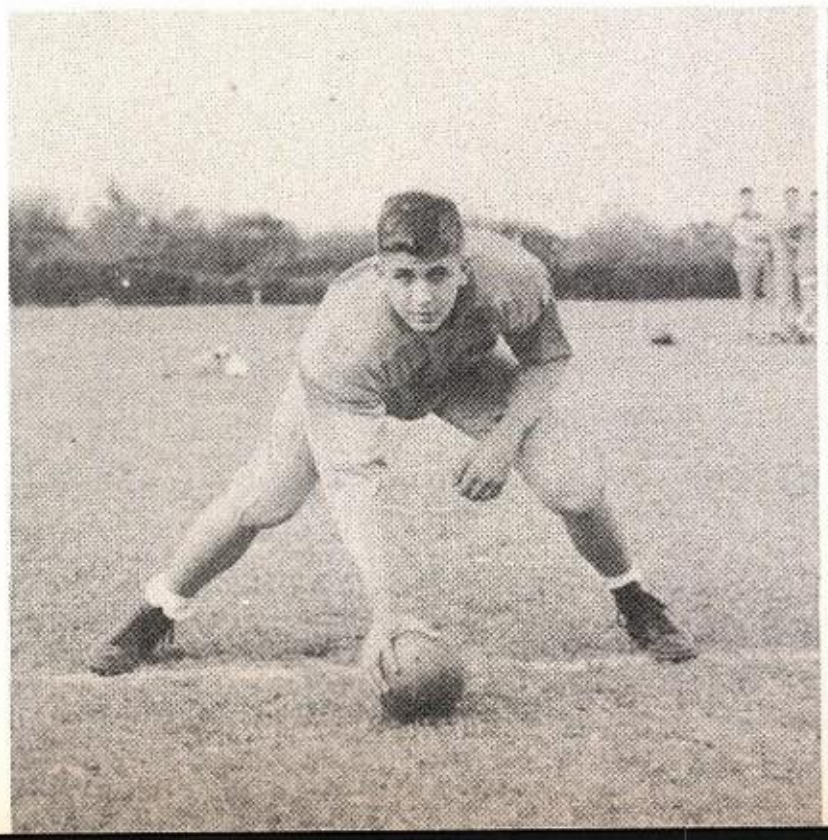

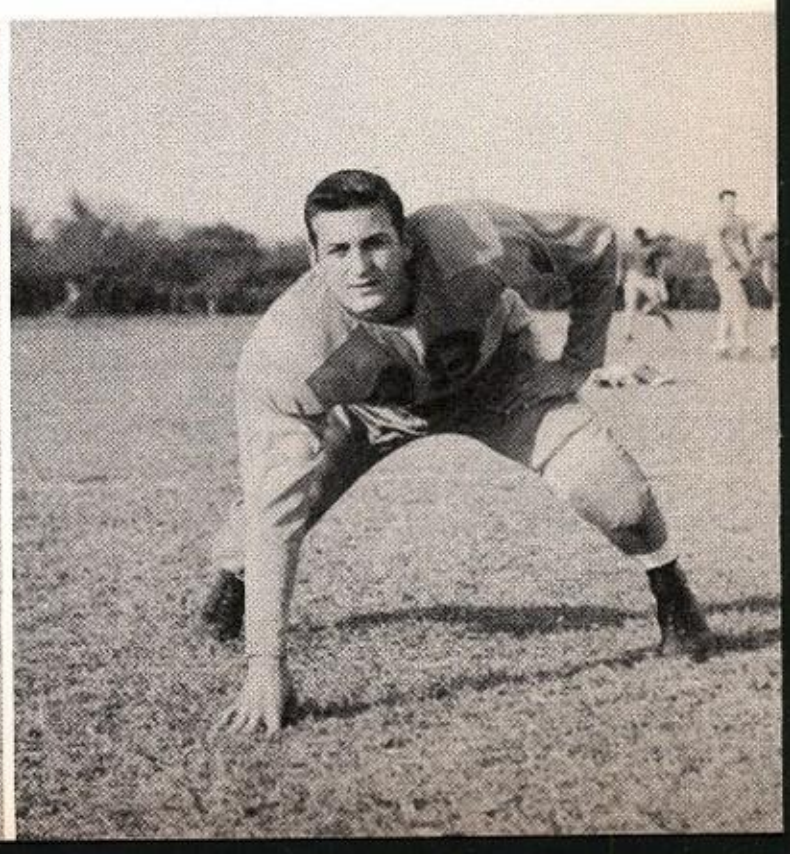

MANAGERS

Courtney Atkins

Bill Fitch

Gene Shoemaker

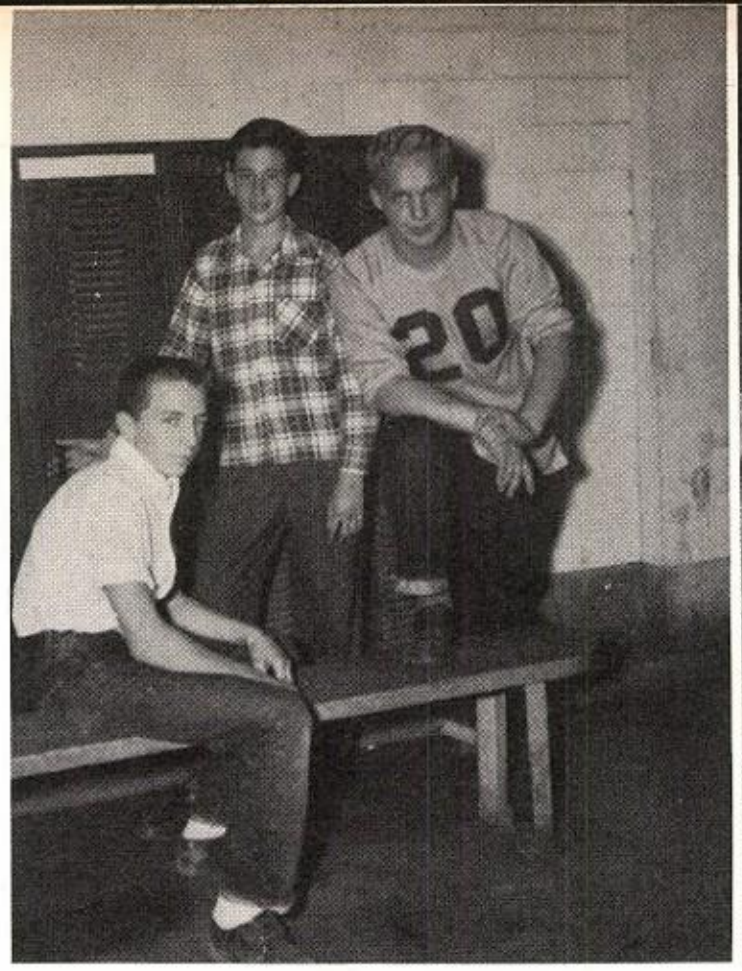

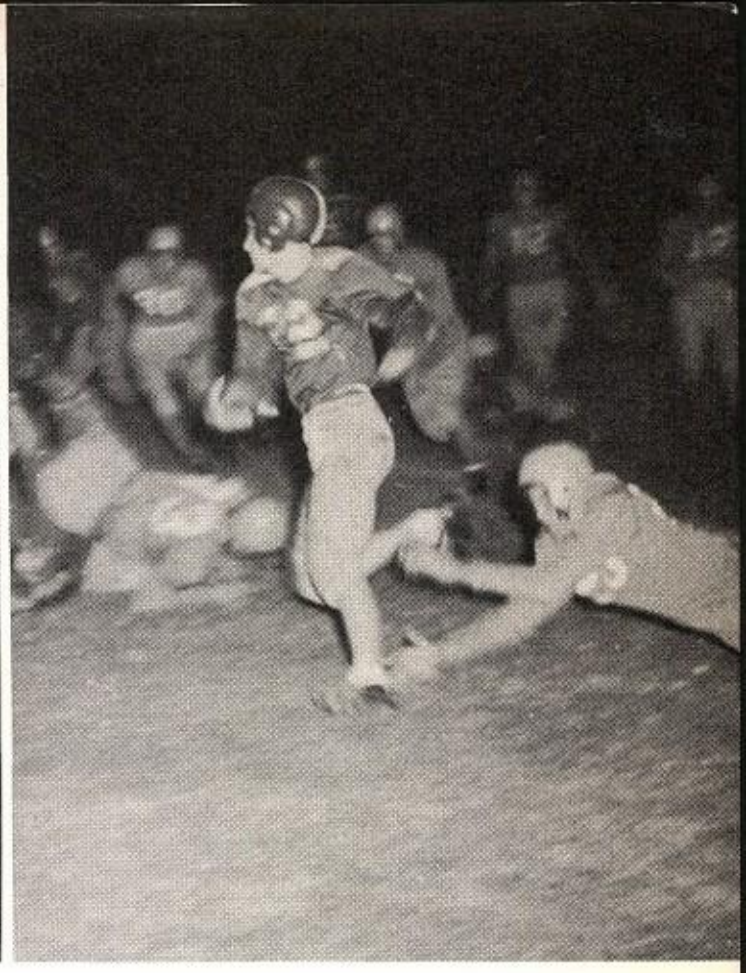

Clear field for Crowley

Crowley around end

Briggs carries for six

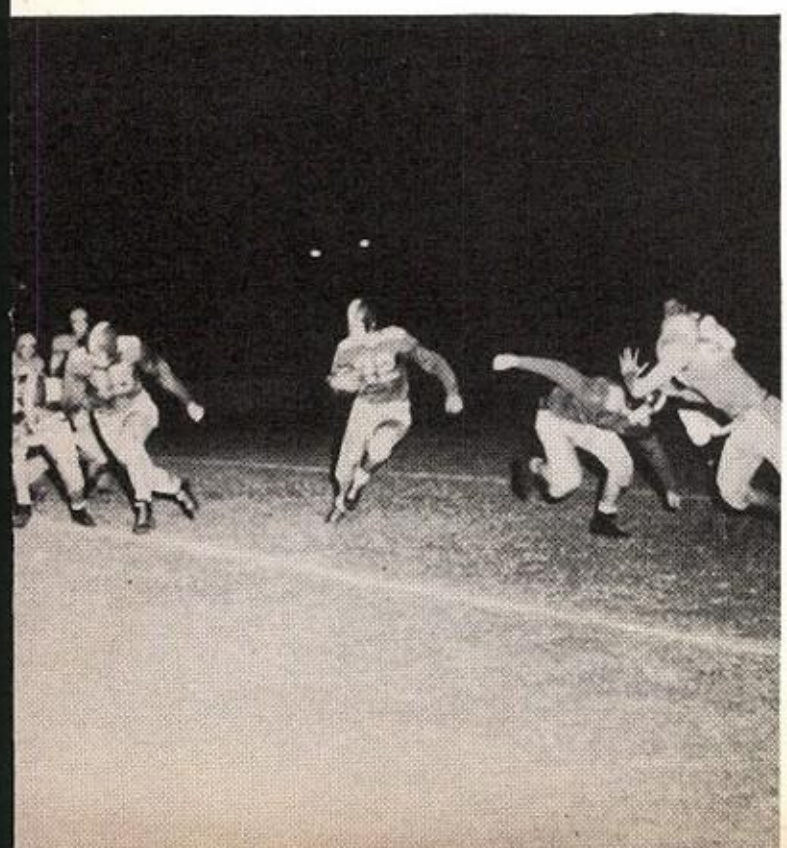

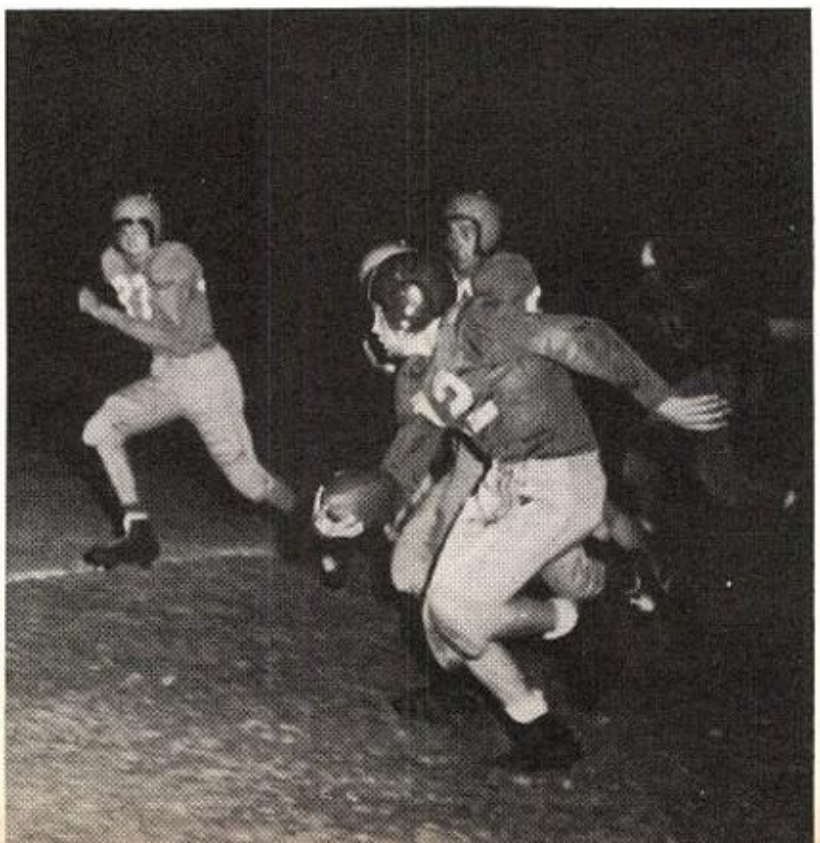

Rusty goes through

Green goes over standing

"B" FOOTBALL

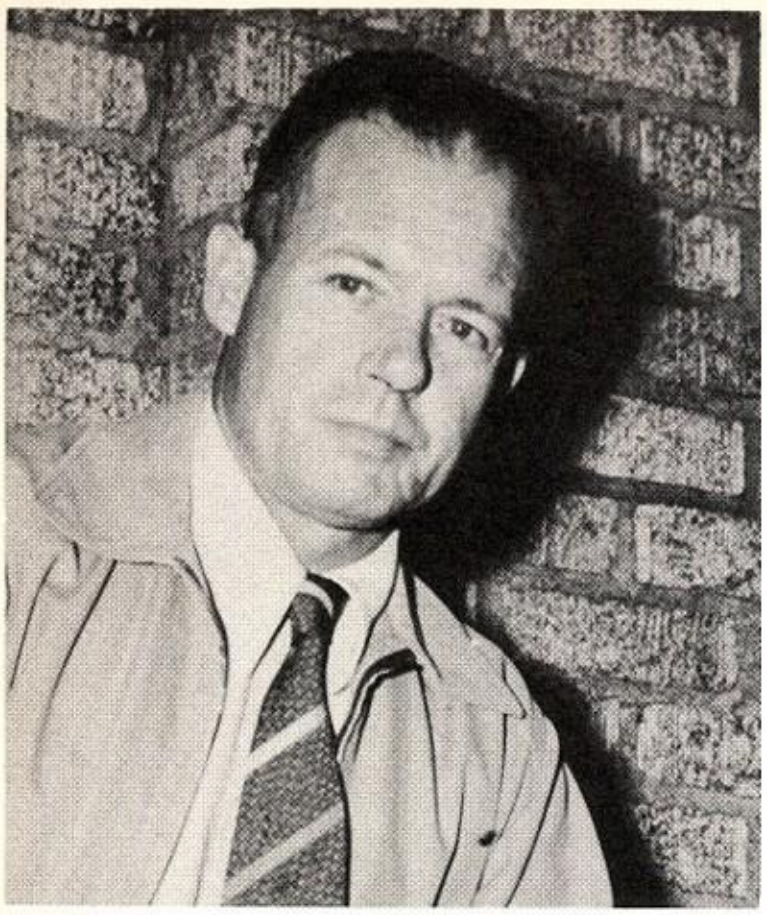

Coach Corner

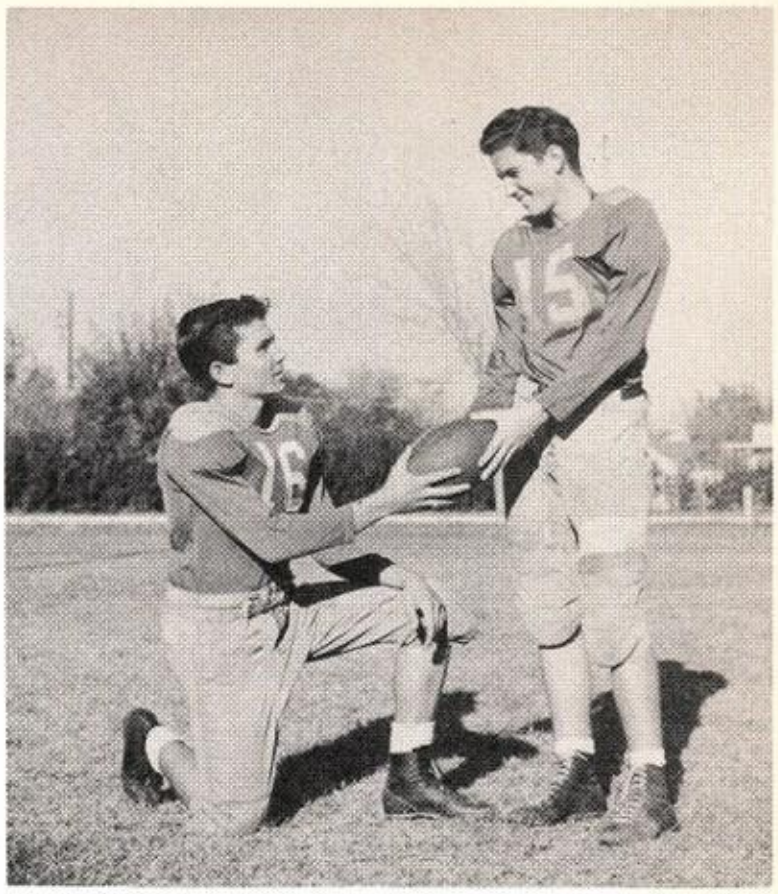

Morgan Spear

Marshall Harrell

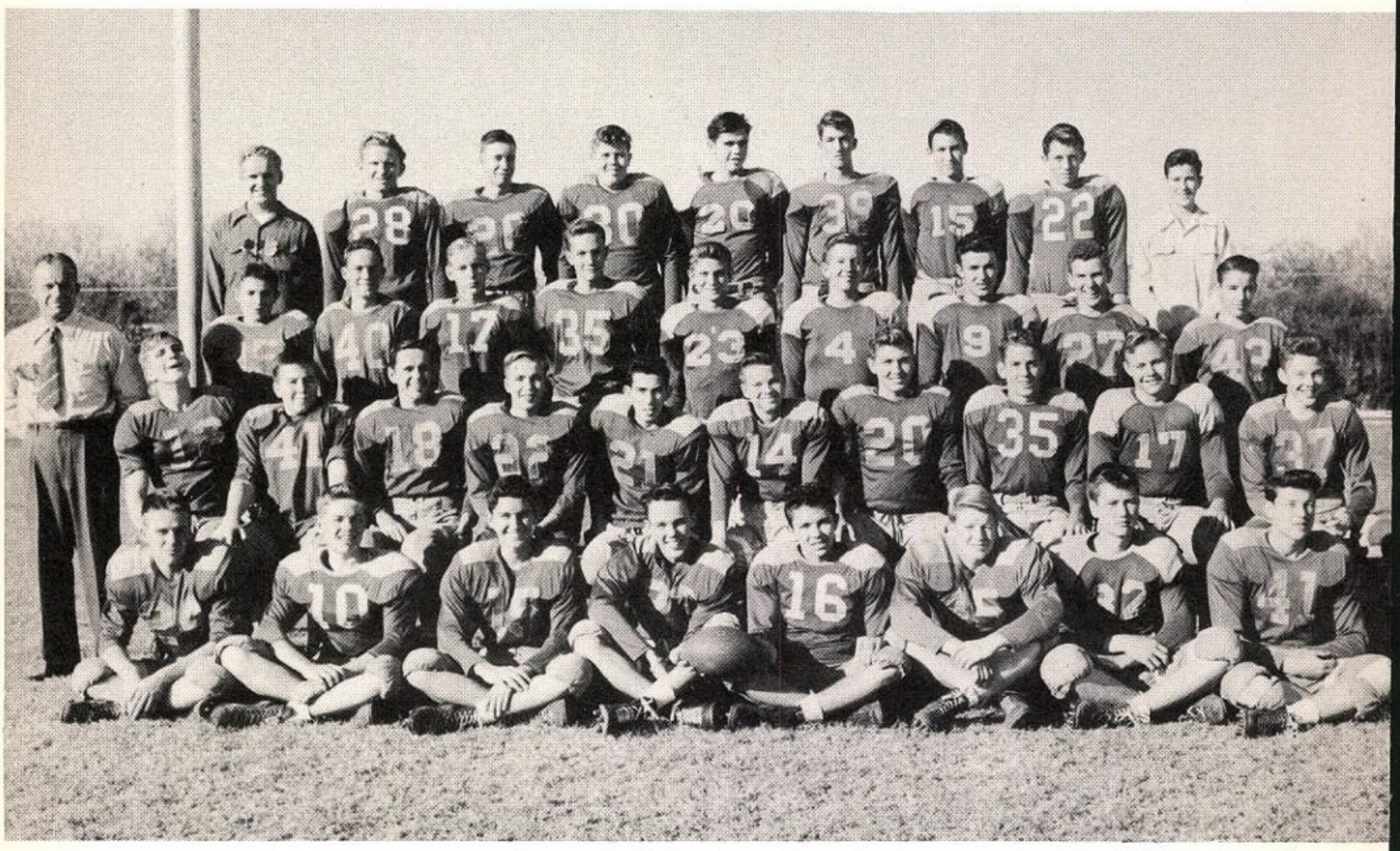

FIRST ROW: Oliver; Fisher; Harrell; Thornton; Spear; Tapp; McHaney; Rhodes.
SECOND ROW: McDonnold; Smith; Shepard; Boren; Luhn; Francis; Wilke; Huff; Johnson; Perry.
THIRD ROW: Herber; Constable; Scott; Hammond; Manning; Chapman; Lover; Burns; Hulen.
FOURTH ROW: Shoemaker; DeWitt; Tinsman; Mozely; Knutson; Henning; Wilkens; Martin; Fitch.

"A" BASKETBALL

Coach Guillory

The 1949-50 Alamo Heights basketball squad proved the most fruitful team in the past few years. The Mules gallantly won 21 out of 29 games this season. Placing fourth in the city conference, the Heights cagers took over in 9 out of 14 district ball games.

The Mules' win over Tech in the first district ball game in which Tech led by 12 points at the half, the gallant loss to Jefferson by one point in two overtime periods, and the win by one point over Burbank in one overtime are the highlights of the season.

FIRST ROW: Mills; Rubsamen; DeWees; Steinman; Briggs.
SECOND ROW: Guillory, Pirrung; Fischer; Hart; Douglas; Shamblin.
THIRD ROW: Green; Thornton; Spence; Goehringer; Colton.

VARSITY

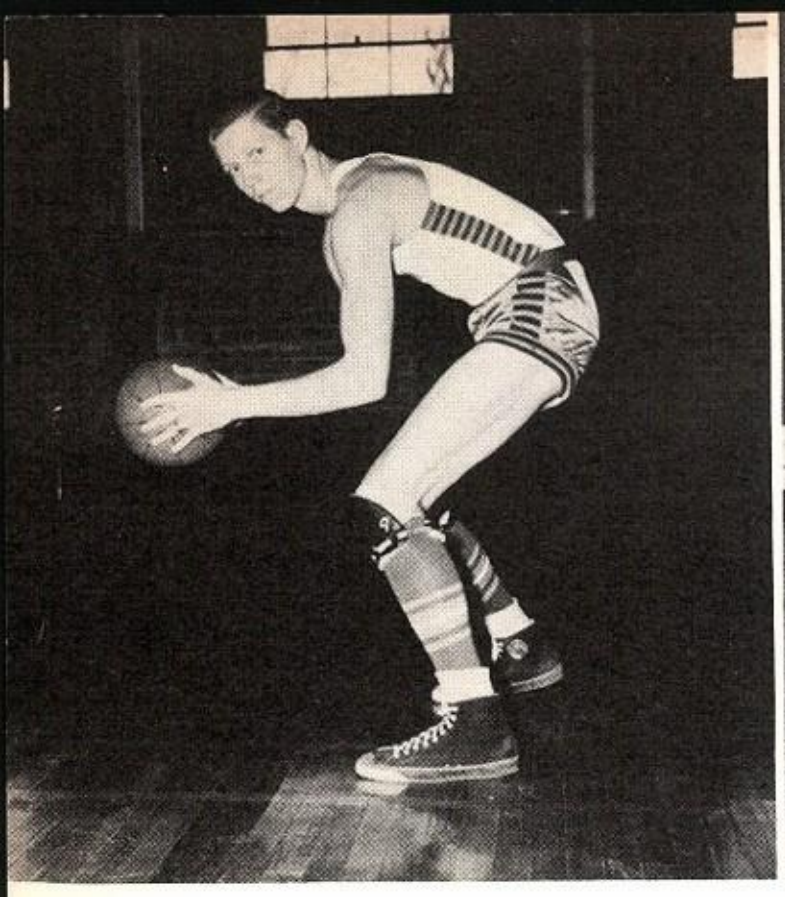

PETE STEINMAN – Forward

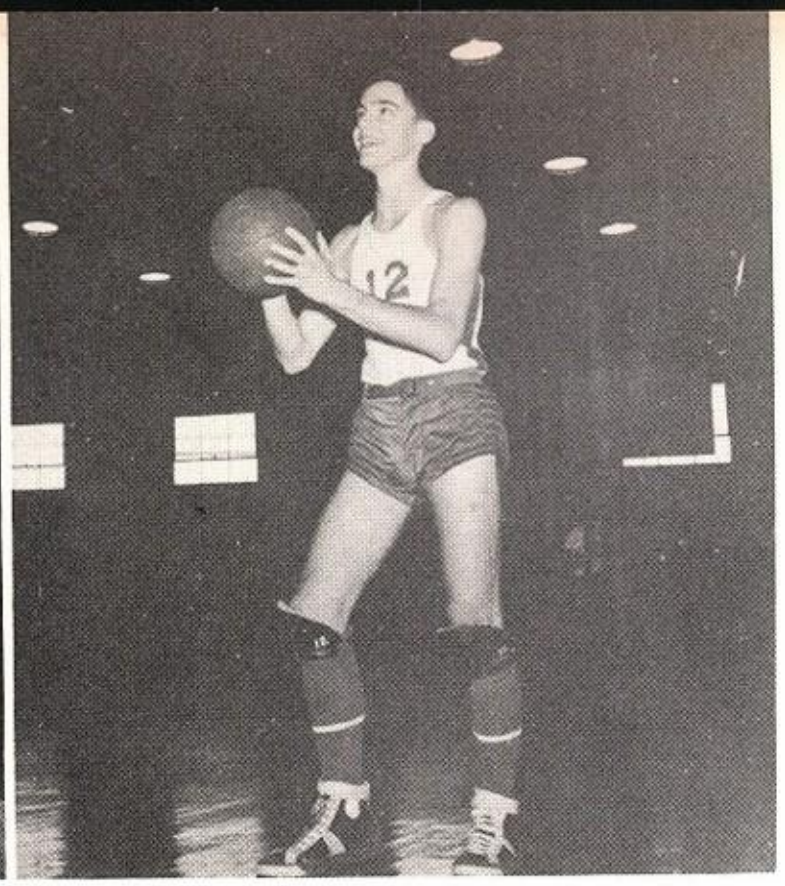

EDDIE DeWEES – Forward

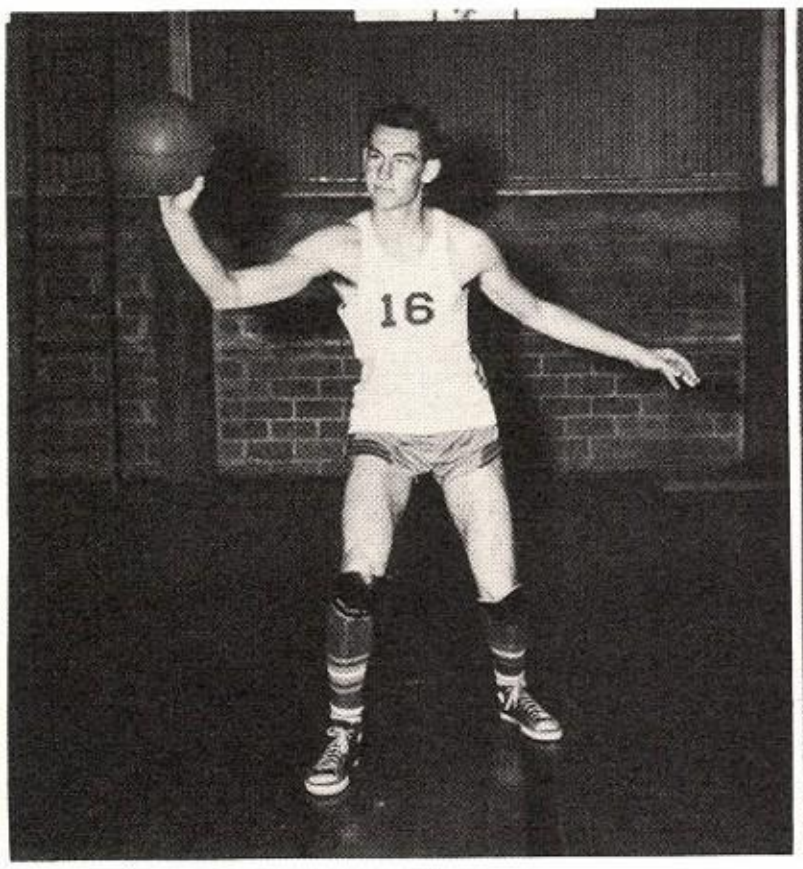

CRAIG SPENCE – Center

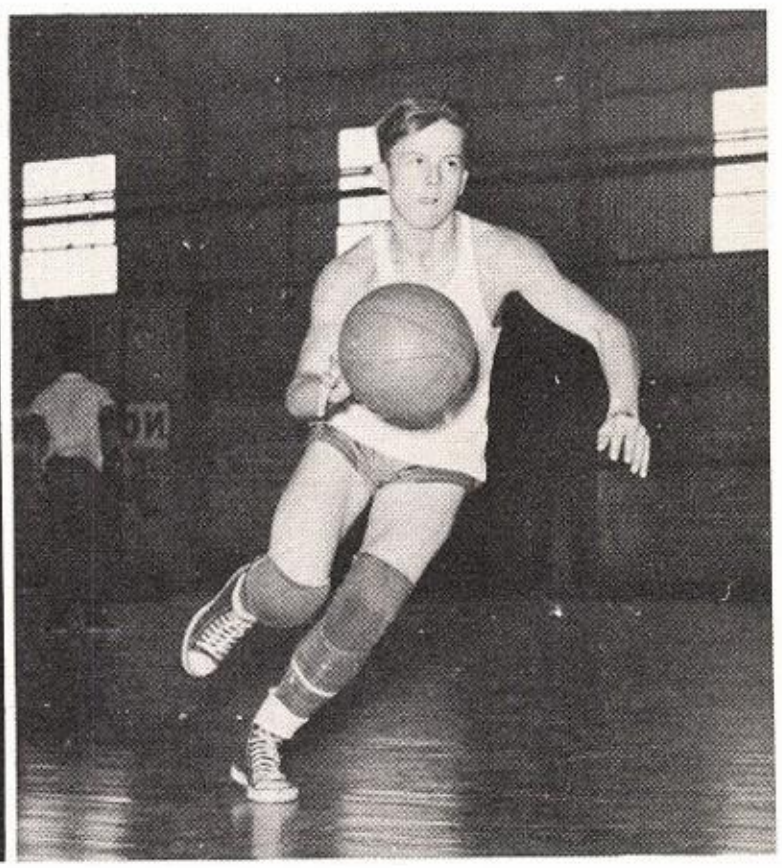

BOBBY BRIGGS – Guard

DOUGLAS HART
Guard

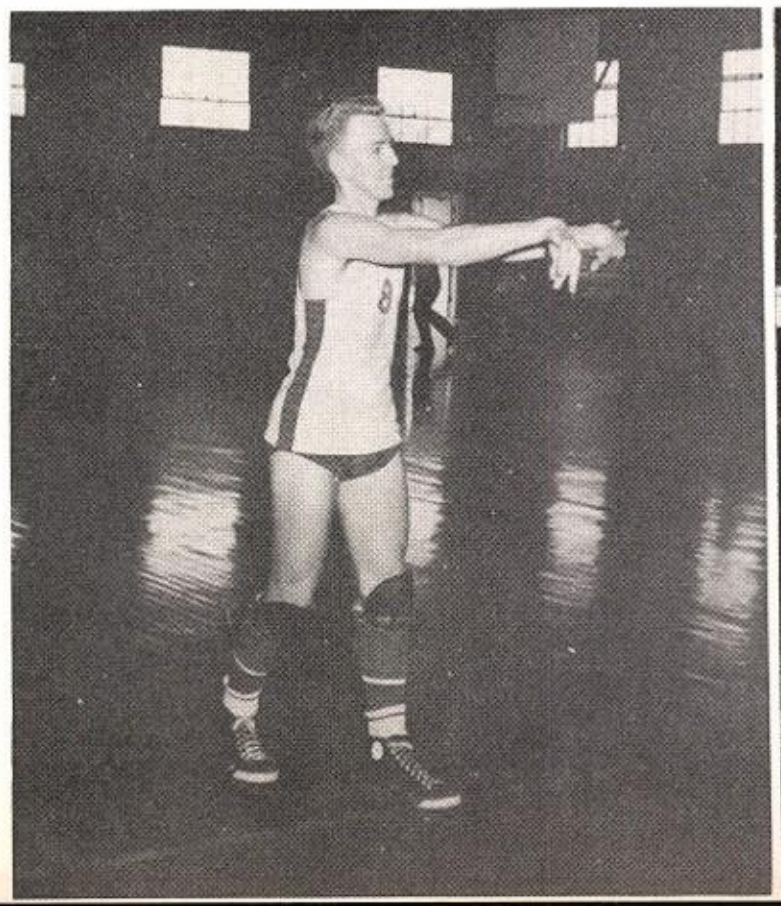

WARREN GOEHRINGER
Forward

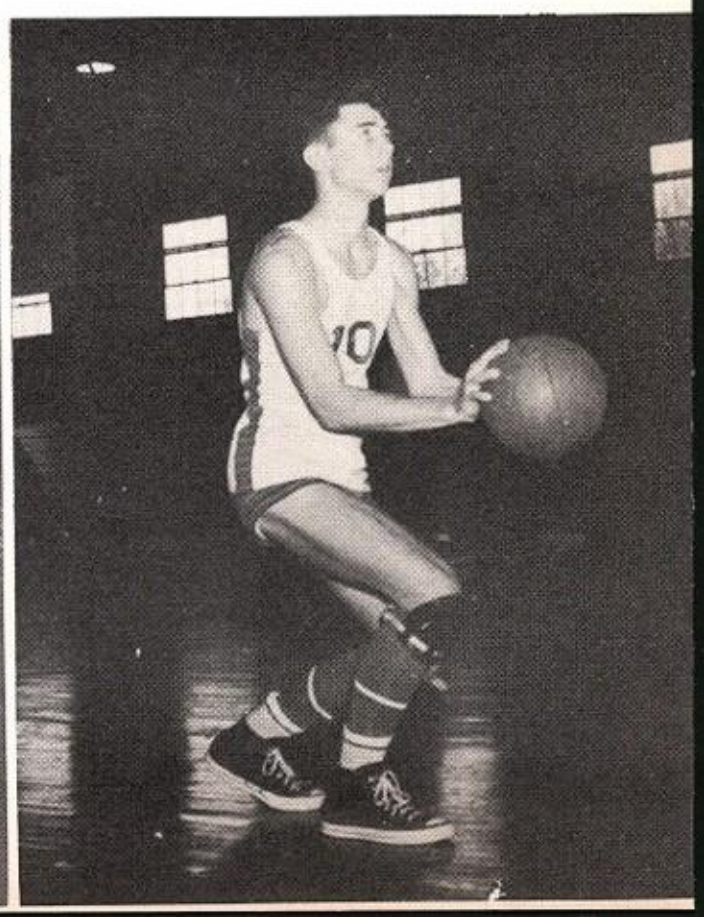

LETTERMEN

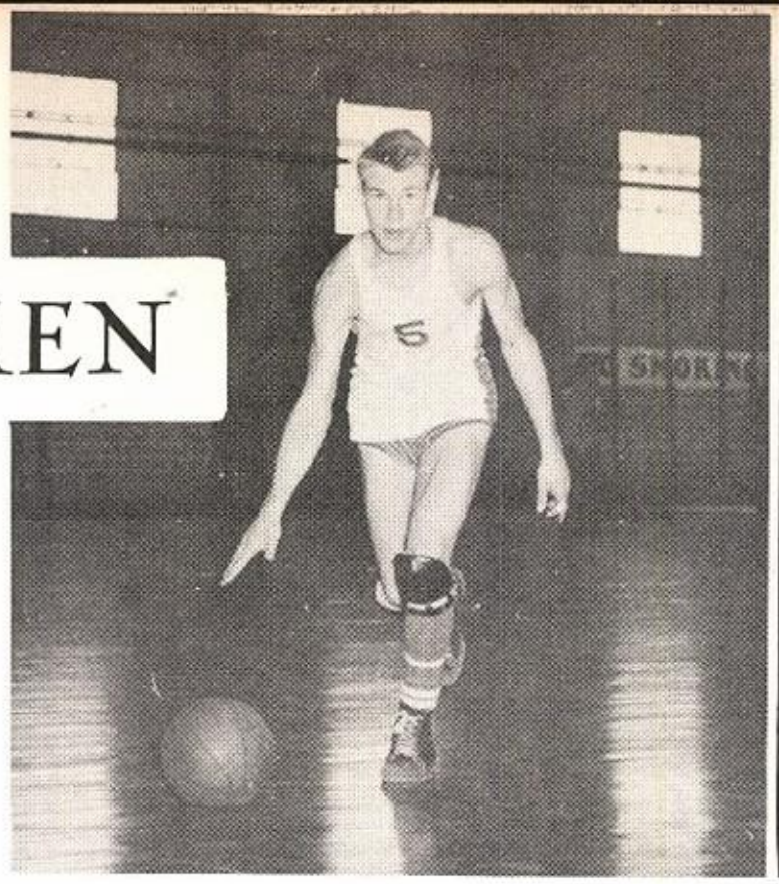

PAUL GREEN – Guard

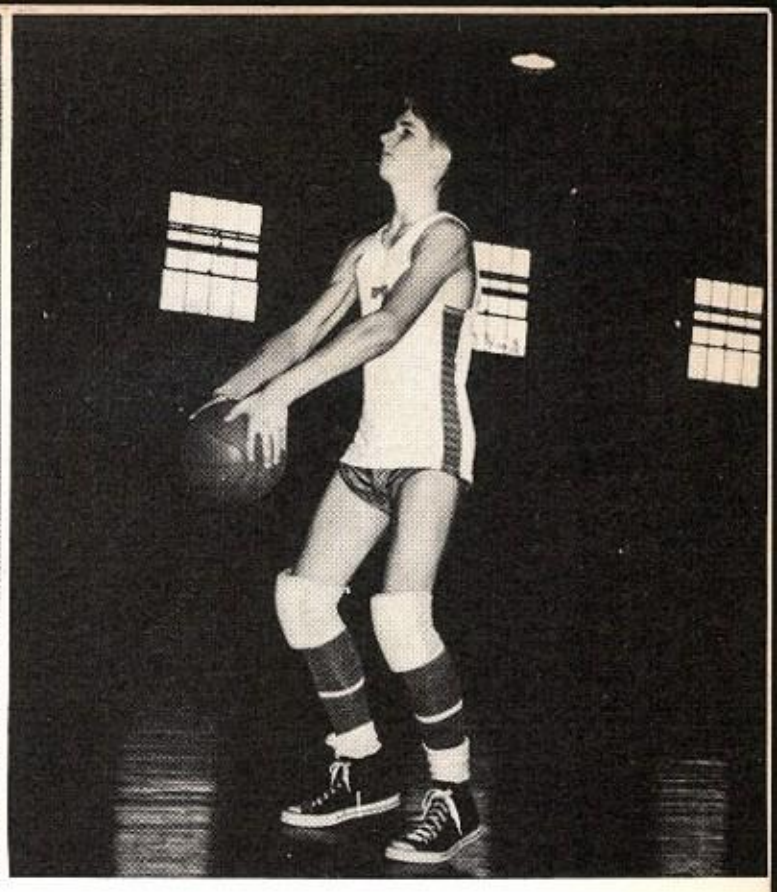

CLARK COLTON – Guard and Forward

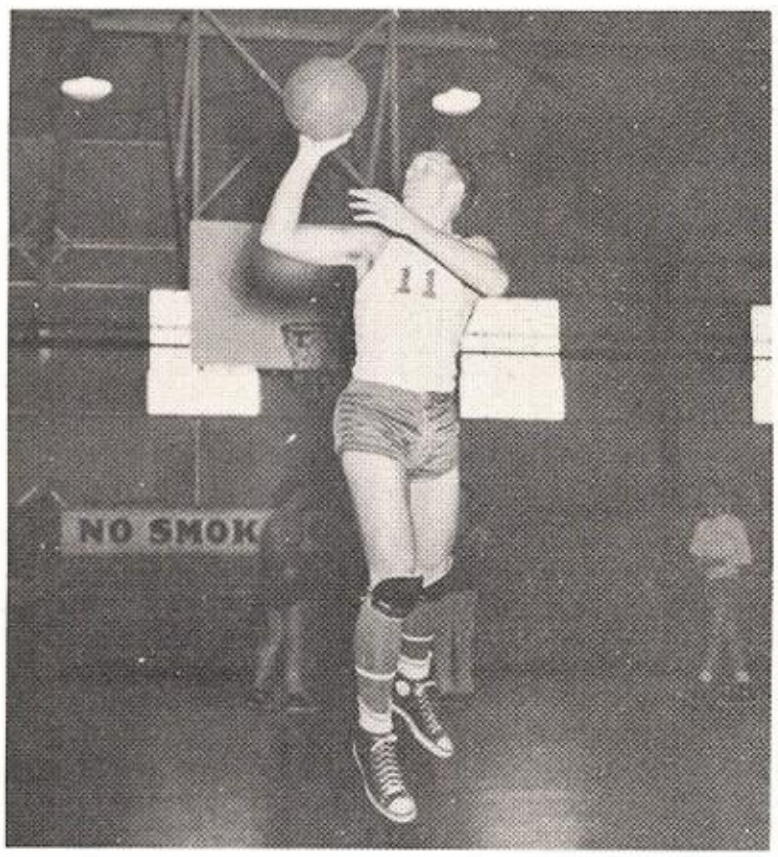

ROLLINS RUBSAMEN – Center and Forward

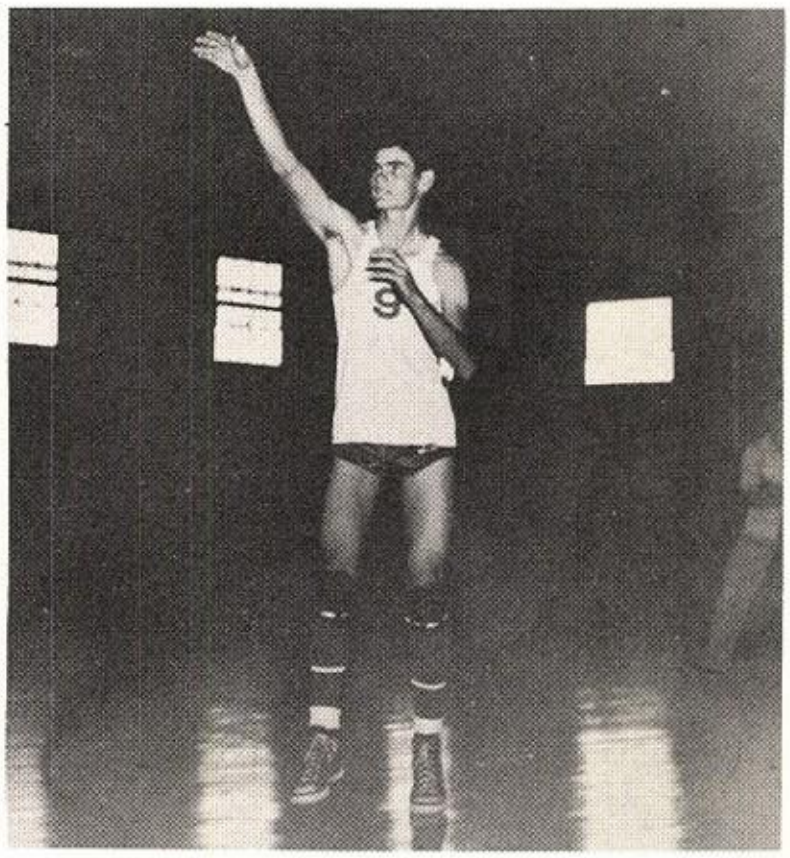

JOHN THORNTON – Forward

GEORGIE FISCHER
Guard

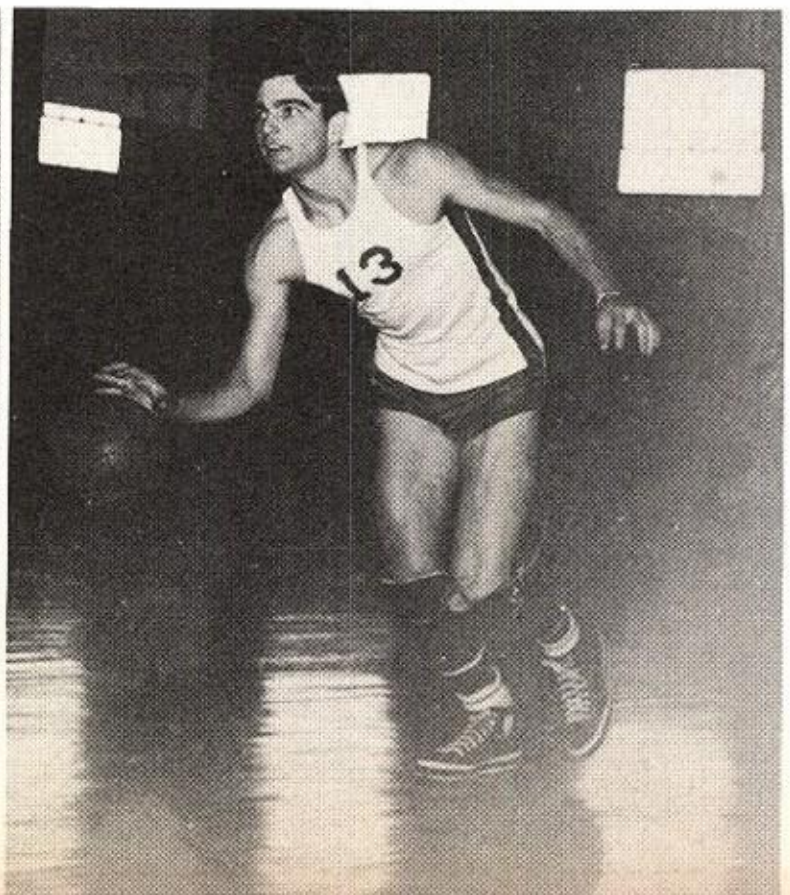

JOHN DOUGLAS
Guard

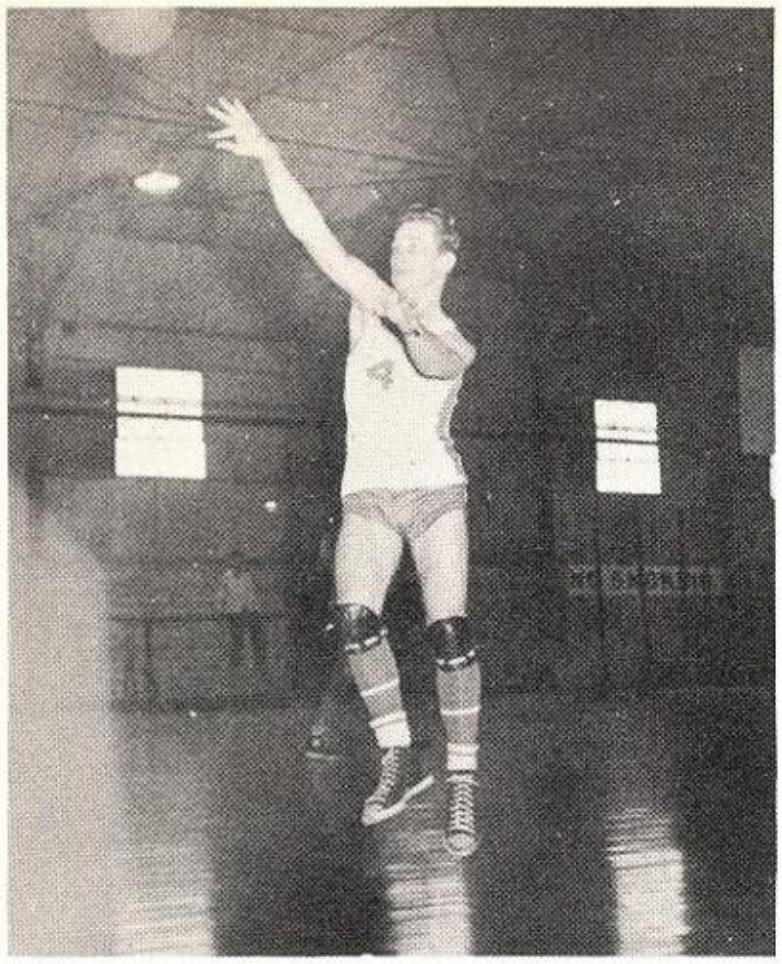

EBEN MILLS – Guard

Briggs goes high.

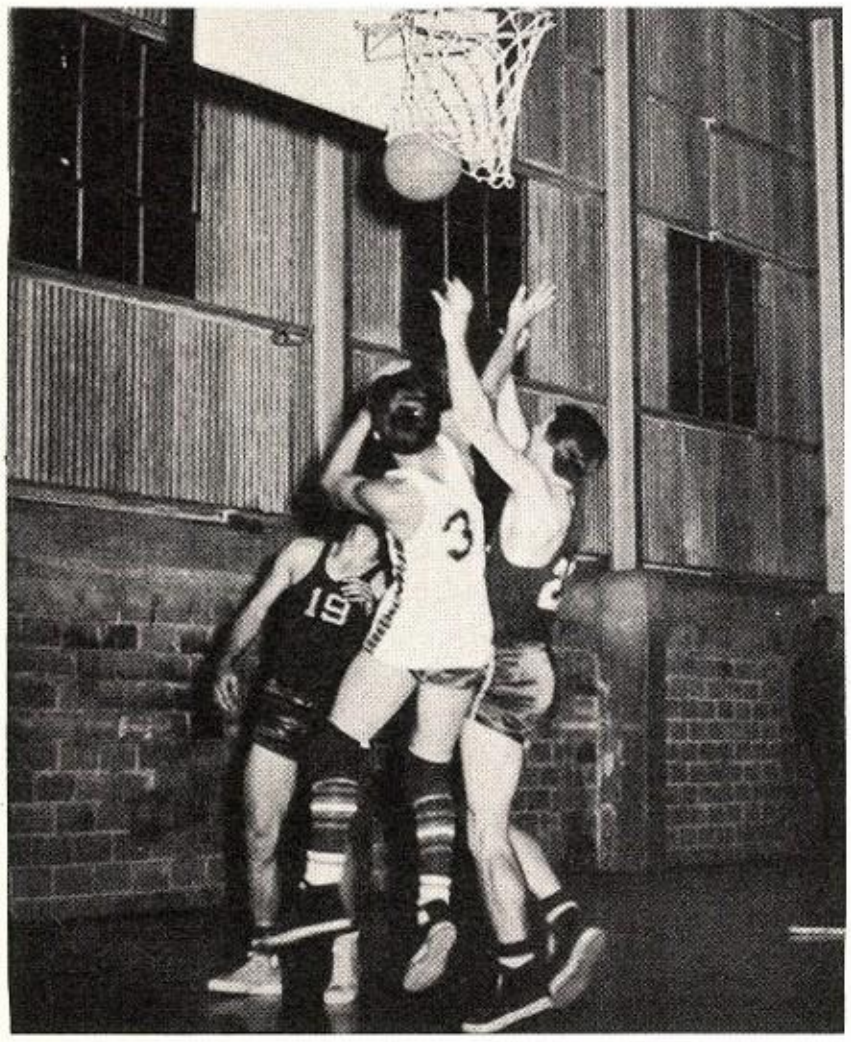

Little man in the jump.

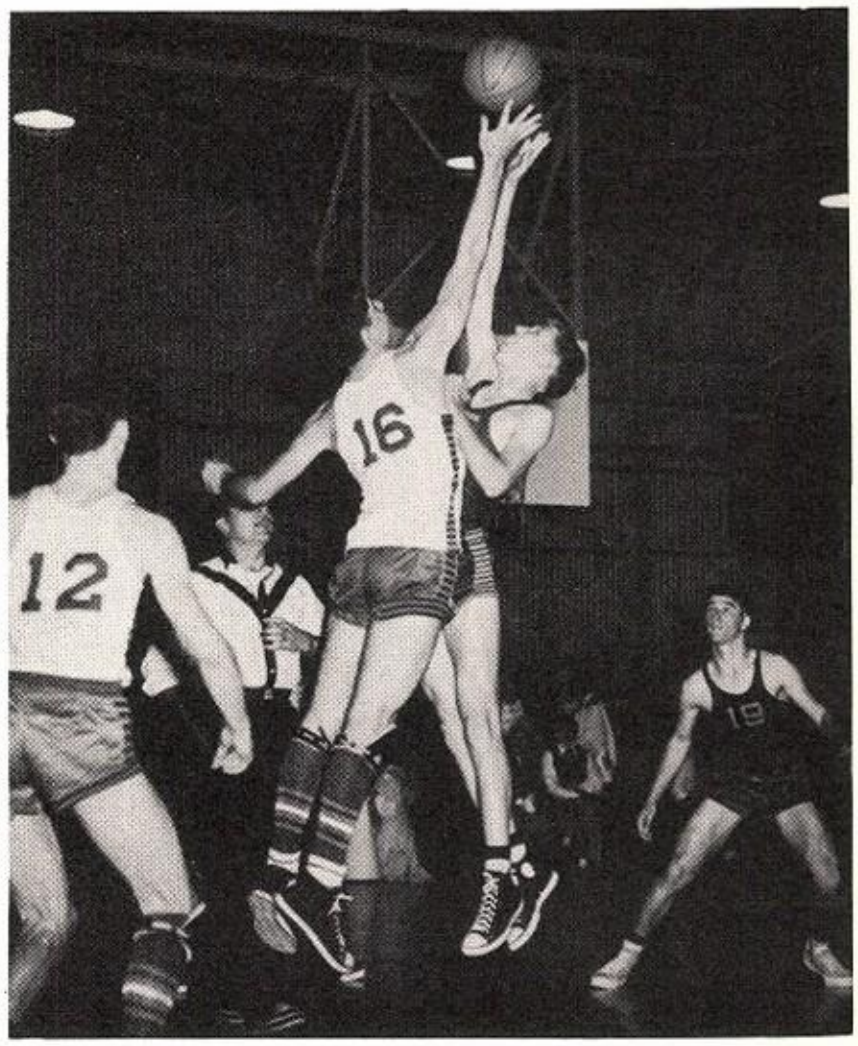

Reach brother.

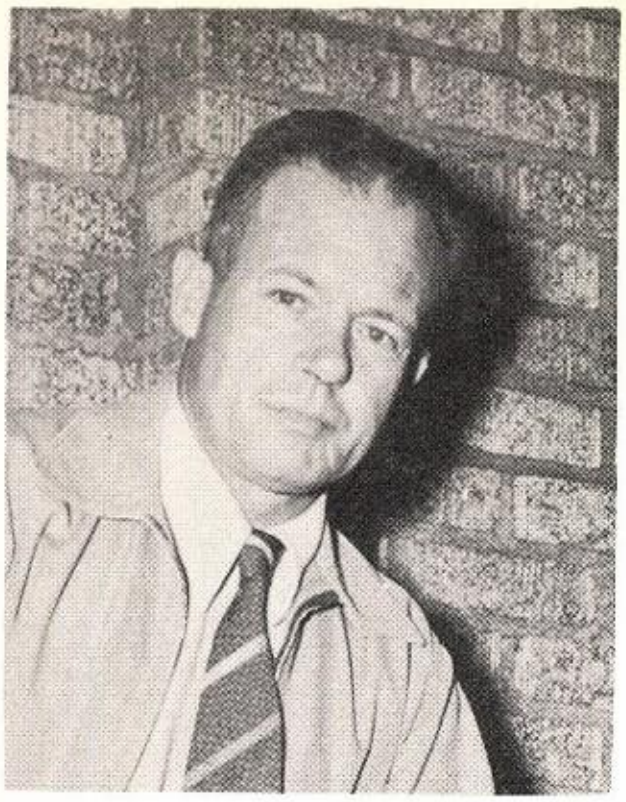

Coach Corner

"B" BASKETBALL

ALAMO LEAGUE CHAMPS

Proclaimed district champs, the Burros ended one of the best seasons in their history. They lost their first game to Tech 37-42, but came back with a vengeance to take the next 13 games, finishing with a 13-1 season record. Jeff. gave the heightsters the roughest tussle in a 38-37 thriller. No other team came within 10 points of stopping the Burros. Tom O'Brien and Bradley Pigeon set the pace with a season total of 169 and 152 points respectively. These boys are great prospects for the future varsity teams.

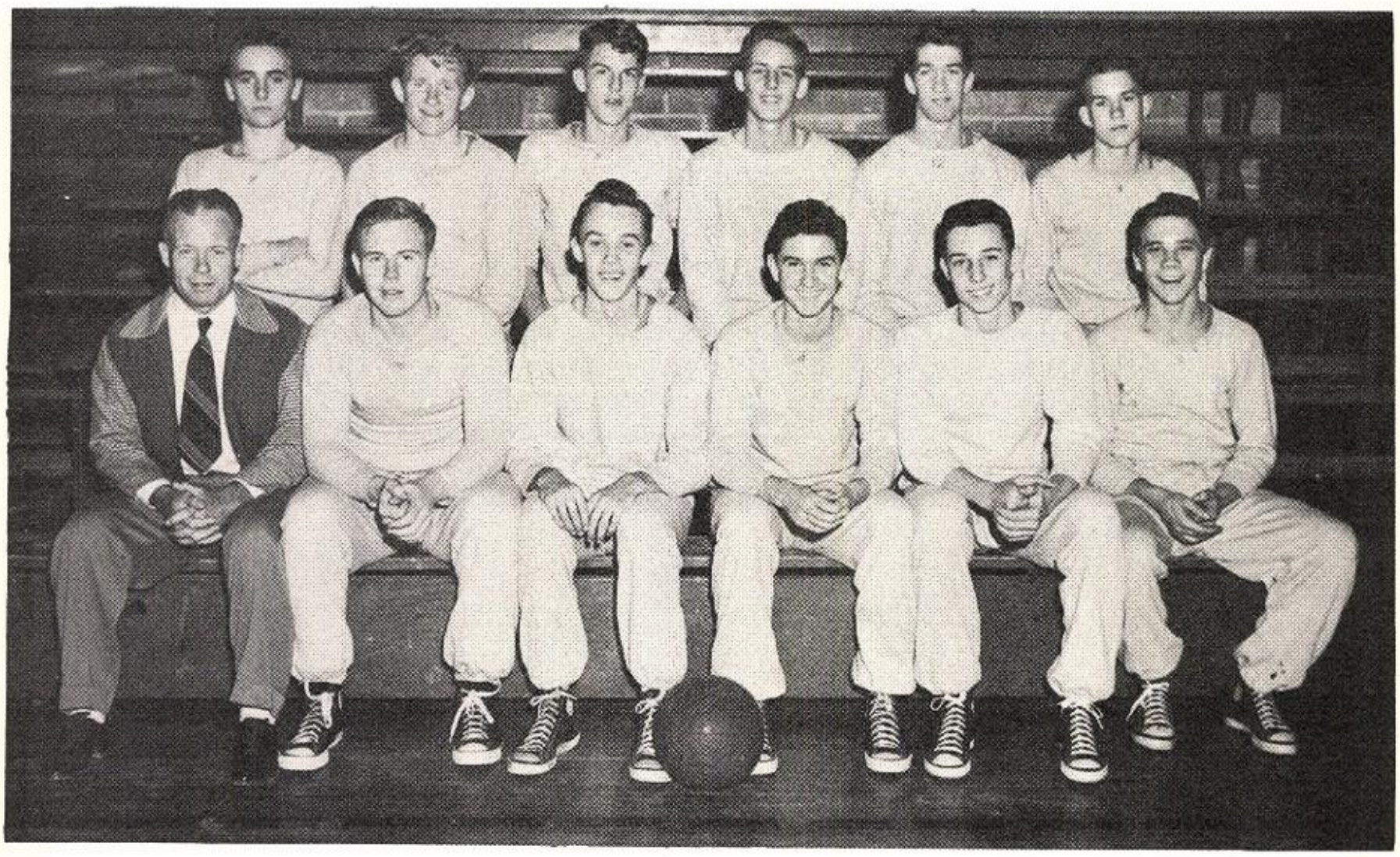

FIRST ROW: Corner; Johnson; Thornton; Harrell; L. Pigeon; Roberts.
SECOND ROW: Scofield; DeWitt; O'Brien; B. Pigeon; Henning; Maurer.

TRACK

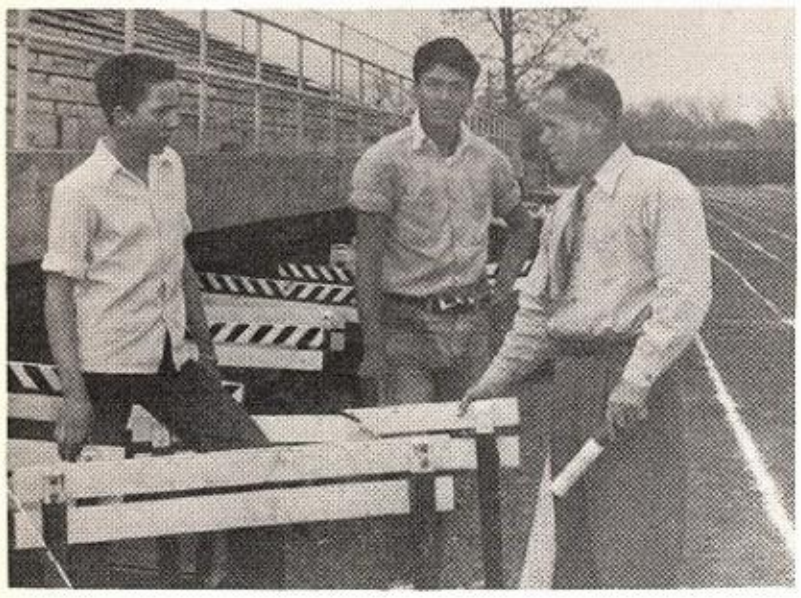

MGRS. Courtney Atkins and Pete Ortiz.
Coach John Corner.

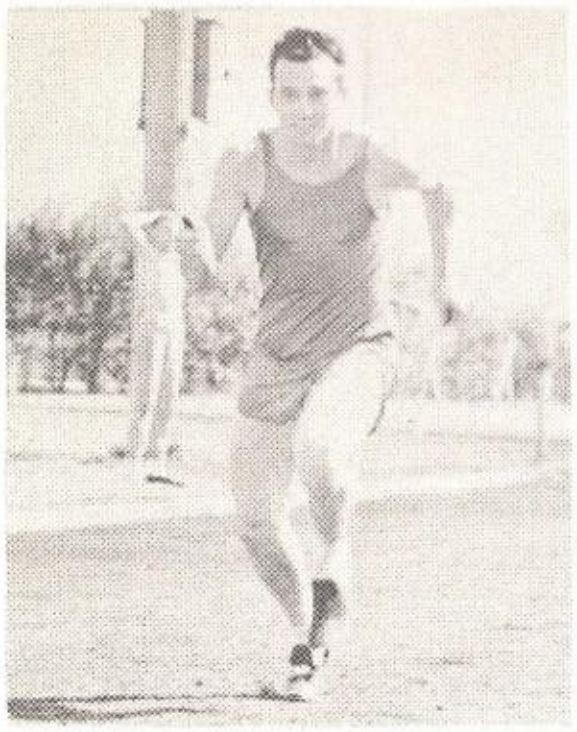

Dennis Murphy

Robert Scott

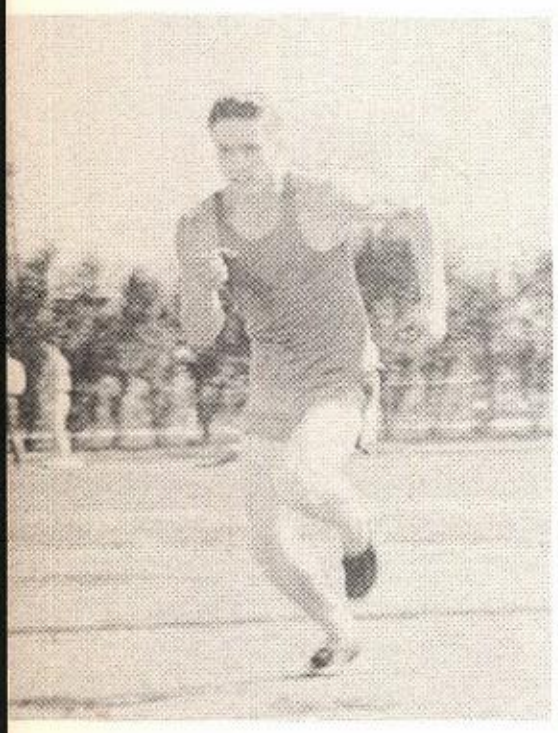

Tommy Fuller

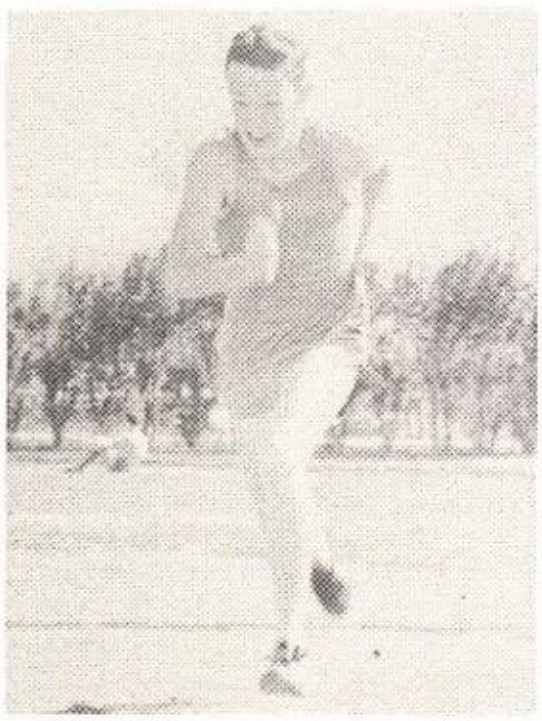

Bob Thornton

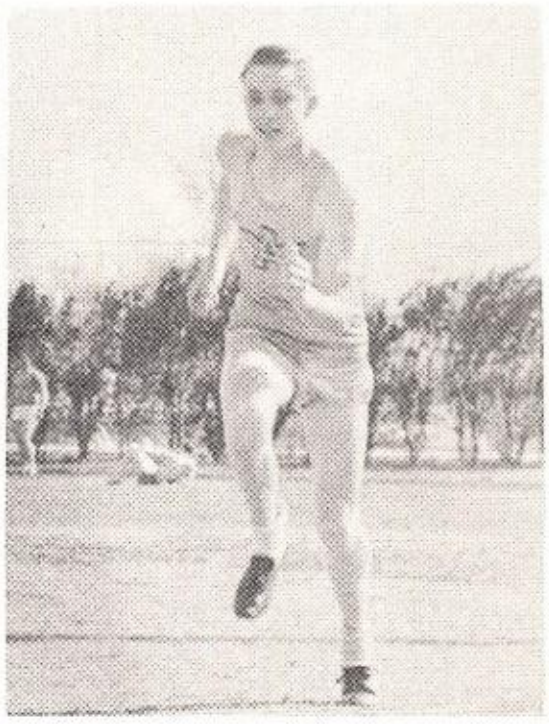

Billy Campbell

Robert Nerrie

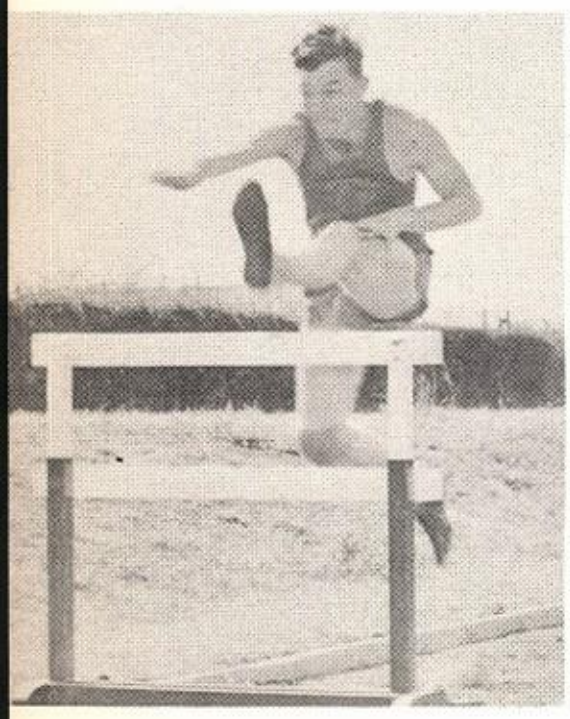

Raiford Foster

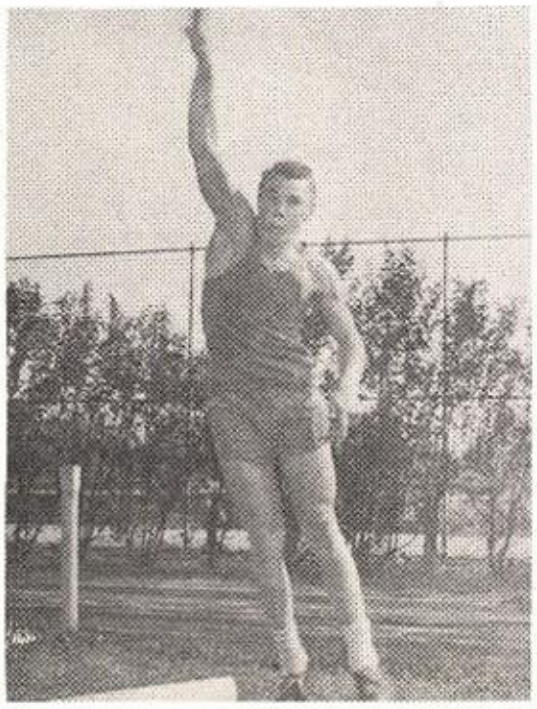

Paul Green

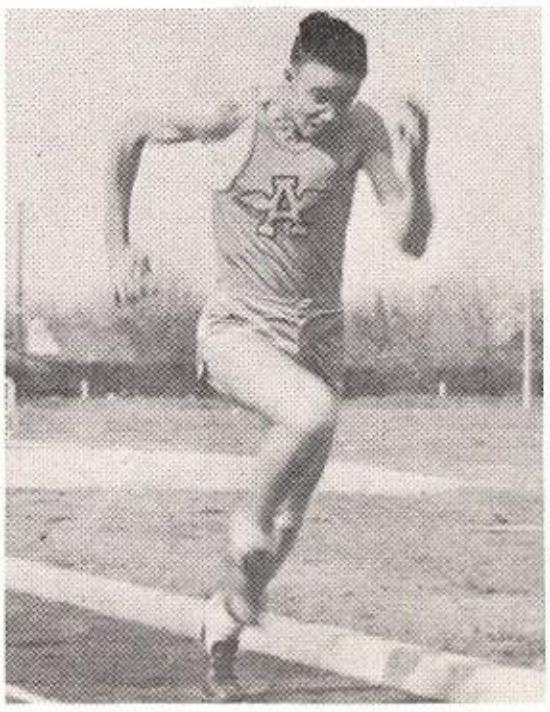

Dick Tinsman

Budge McDonnold

TEAM

Sammie Morris

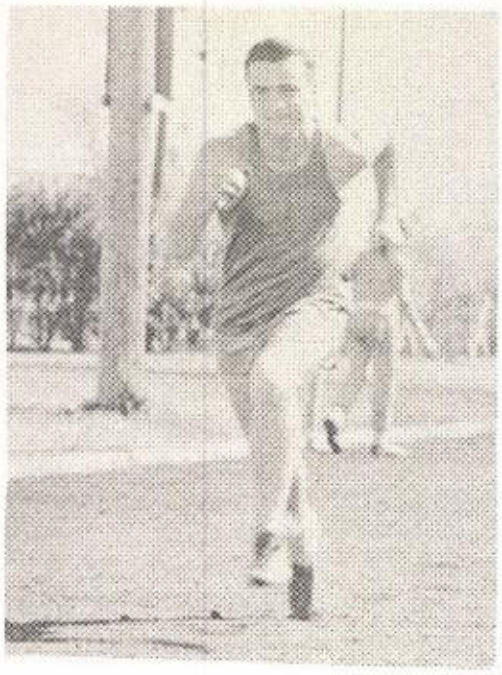

Roy Garwood

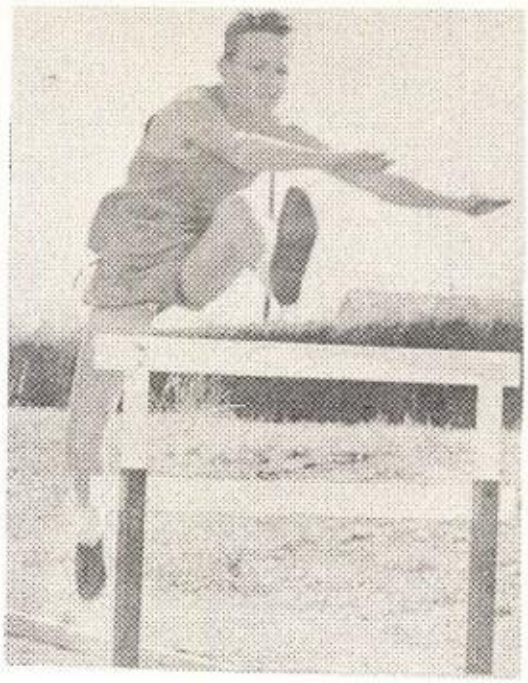

Watson Macmanus

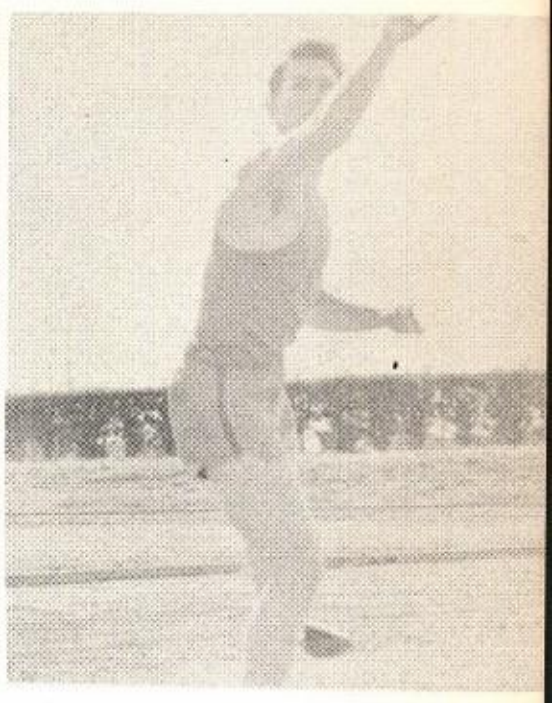

Billy Pipes

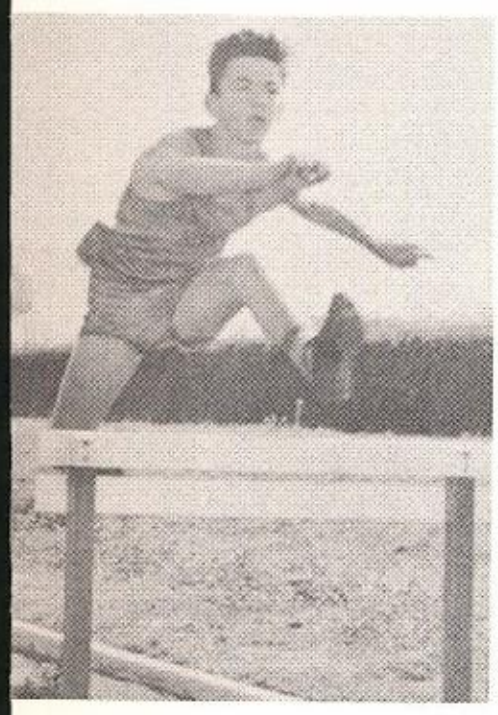

Donald Wine

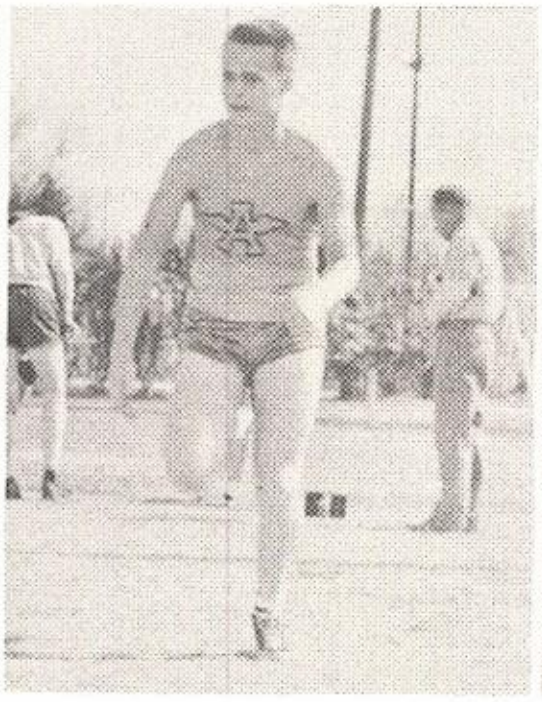

John Watts

Robert Hendry

Gary Granberg

EVENTS

CAMPBELL ..... 220, 440, Mile relay.
FOSTER ..... High hurdle, mile relay.
FULLER ..... 100 yd. dash, 220, sprint relay, high jump, broad jump.
GRANBERG ..... 440, mile relay.
GARWOOD ..... 220, sprint relay.
GREEN ..... Shot put.
HENDRY ..... 880.
McDONNOLD ..... 100 yd. dash, sprint relay.
MACMANUS ..... Low hurdles, high hurdles.
MORRIS ..... Pole vault, mile relay.
MURPHY ..... 100 yd. dash, 220, sprint relay.
NERRIE ..... 440, mile relay.
PIPES ..... Shot put, discus.
SCOTT ..... 440, low hurdle, mile relay.
TINSMAN ..... 880, high jump.
THORNTON ..... 100 yd. dash, sprint relay.
WATTS ..... Mile.
WINE ..... Low hurdle, broad jump.

TENNIS TEAMS

FIRST ROW: S. Tucker; T. Ansley; B. Miller.
SECOND ROW: B. Brock; M. Mays; Miss Sims; A. Holmgreen; R. Coulter.

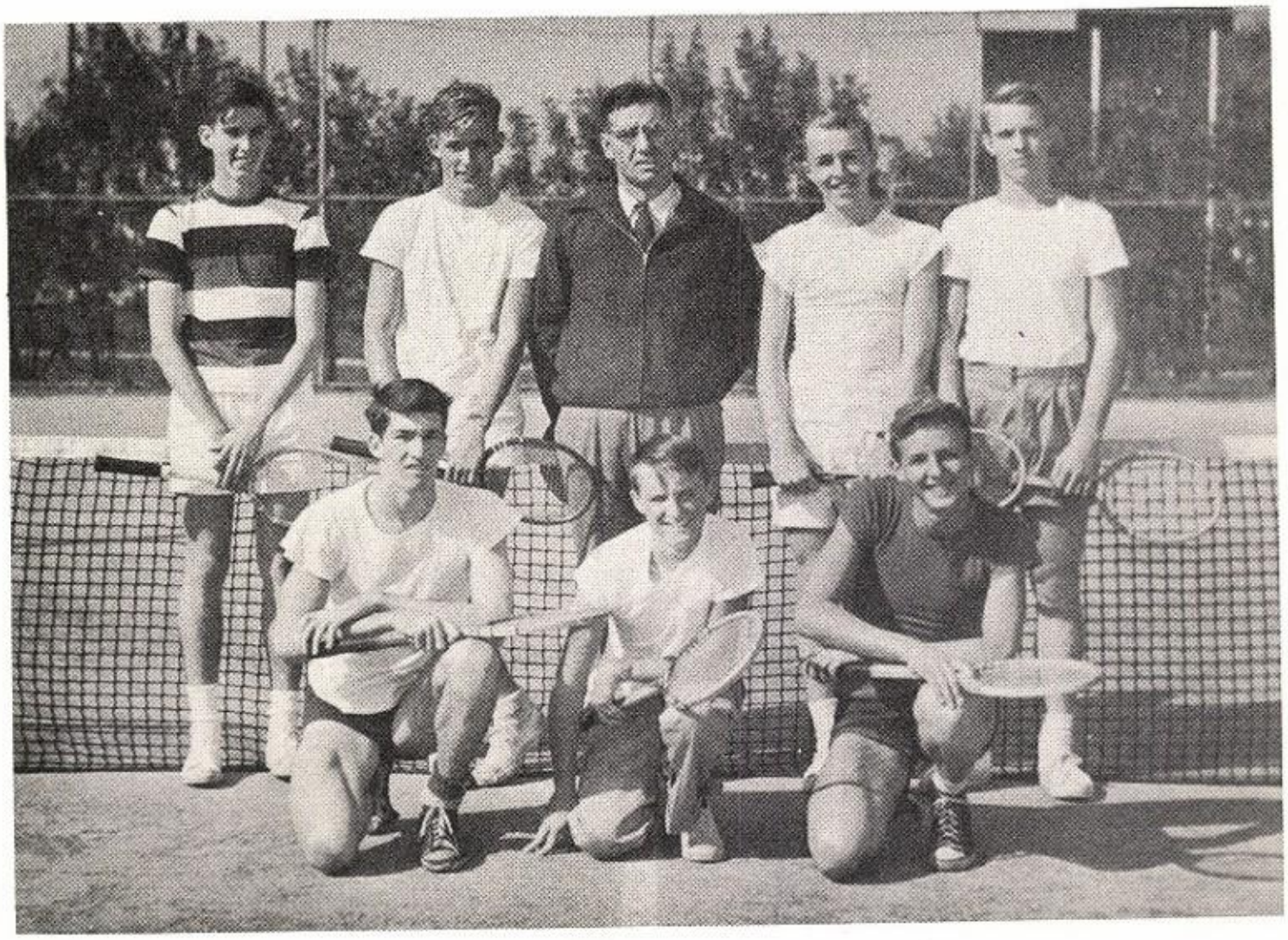

FIRST ROW: G. Henning; R. Calder; B. Pigeon.
SECOND ROW: P. Baker; M. Baker; Mr. Guillory; D. Hart; R. Rubsamen.

and: for faithfulness
EVENTS

Events

With the welcoming assembly the new school year begins. Activities start with the leaving of our representatives for the S.A.S.C. Convention in West Virginia.

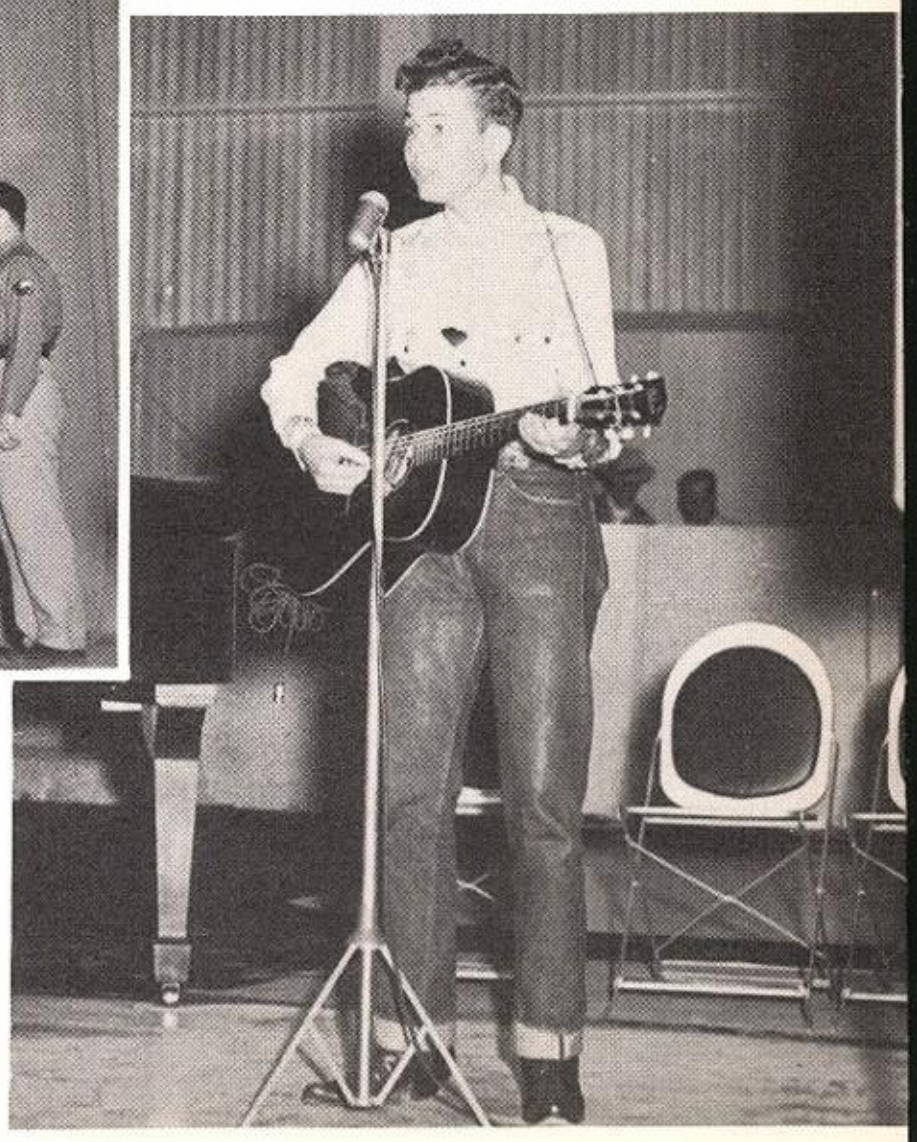

Through assemblies and television shows the musical and theatrical talent of our school is presented.

Events

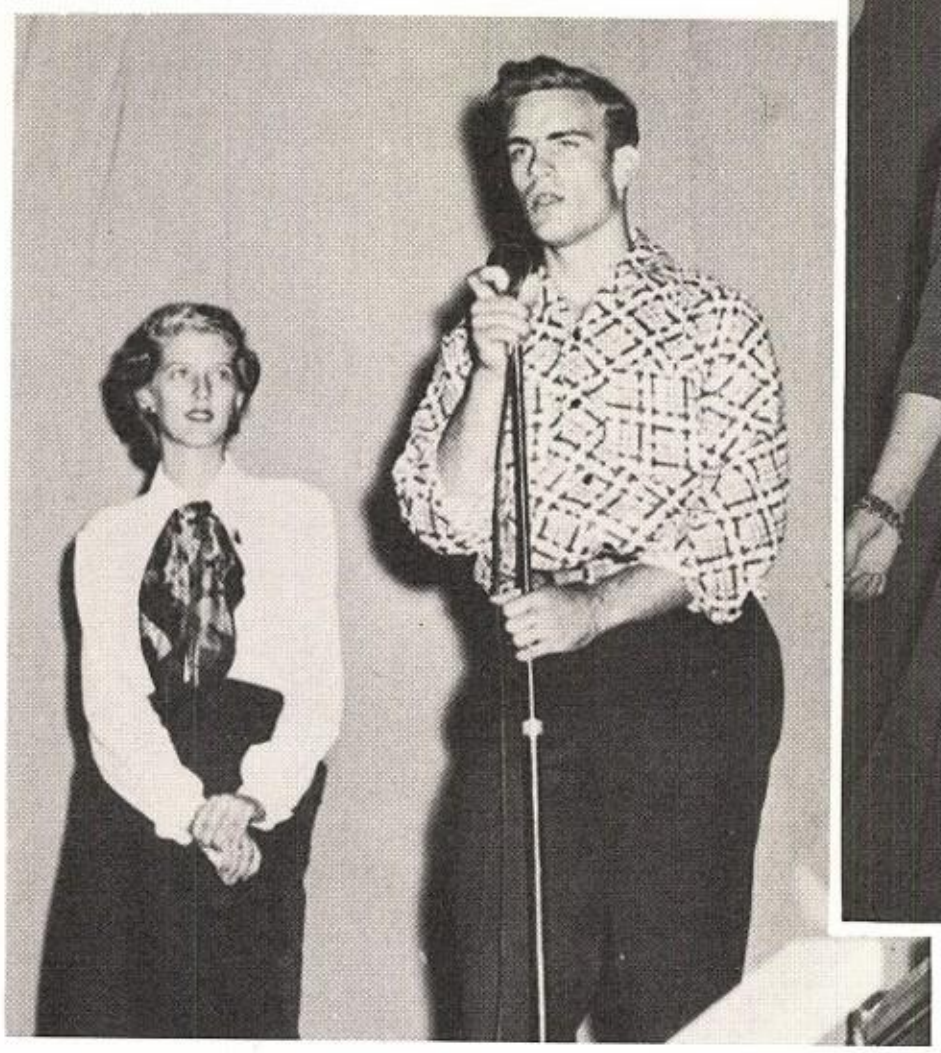

Traditions make up a large part of our activities, as ex-grads are welcomed back and the Football Sweetheart is elected.

The Harlandale bonfire added to the year's entertainment, as well as the Christmas assembly featuring the Girls' Ensemble.

Events

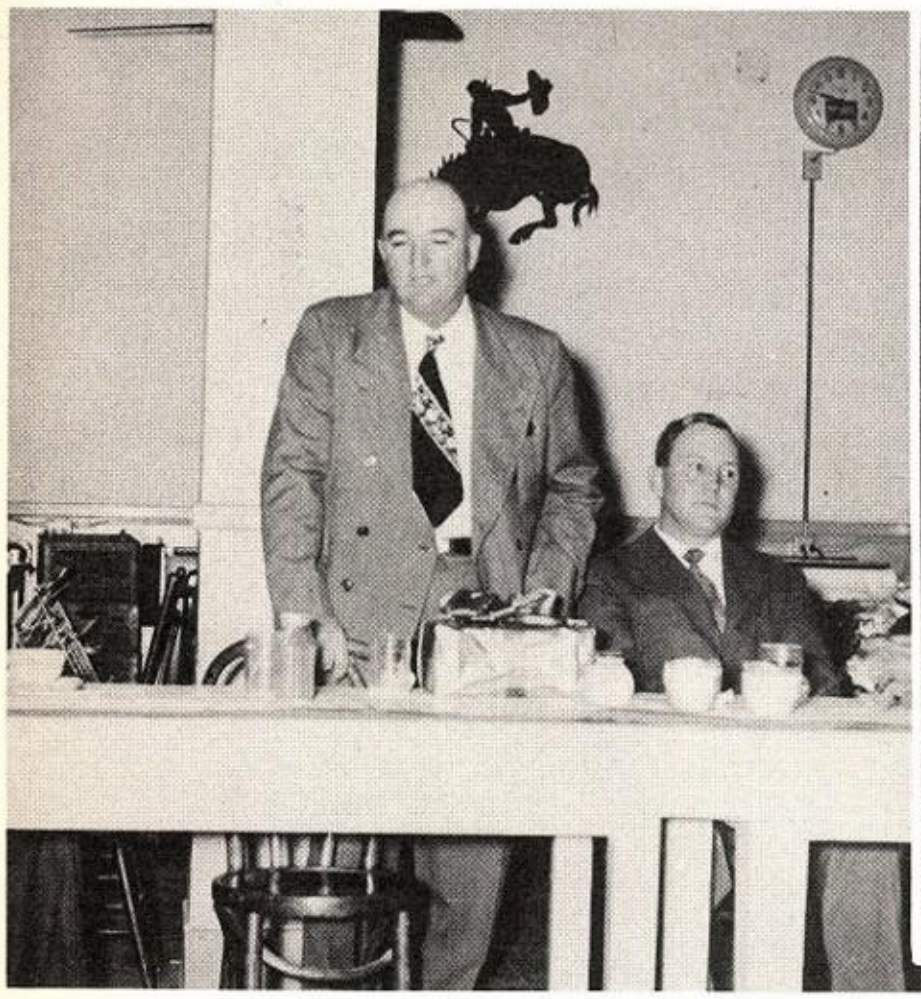

Each year, following the football season, the team eagerly looks forward to the annual banquet which celebrates the conclusion of a job well done. Many honors go hand-in-hand with participation in this activity, and one of the most exciting events for members of the band, Spurs, and football team is the presentation of their long-awaited letter jackets.

Each year we are happy to welcome back Bud Whaley, and give to the good cause he represents, the annual "March of Dimes."

Events

Assemblies make up a large part of our school events. The Western music of the Texas Hillbillys was one of the most popular programs of the year. The annual singing valentines, sponsored by the Service Club, added to the enjoyment of Valentine's Day.

A few days later, a "Career Day" assembly, sponsored by the Student Council and presented by Miss Bunyan, was of much help to the students wishing to select a vocation.

Events

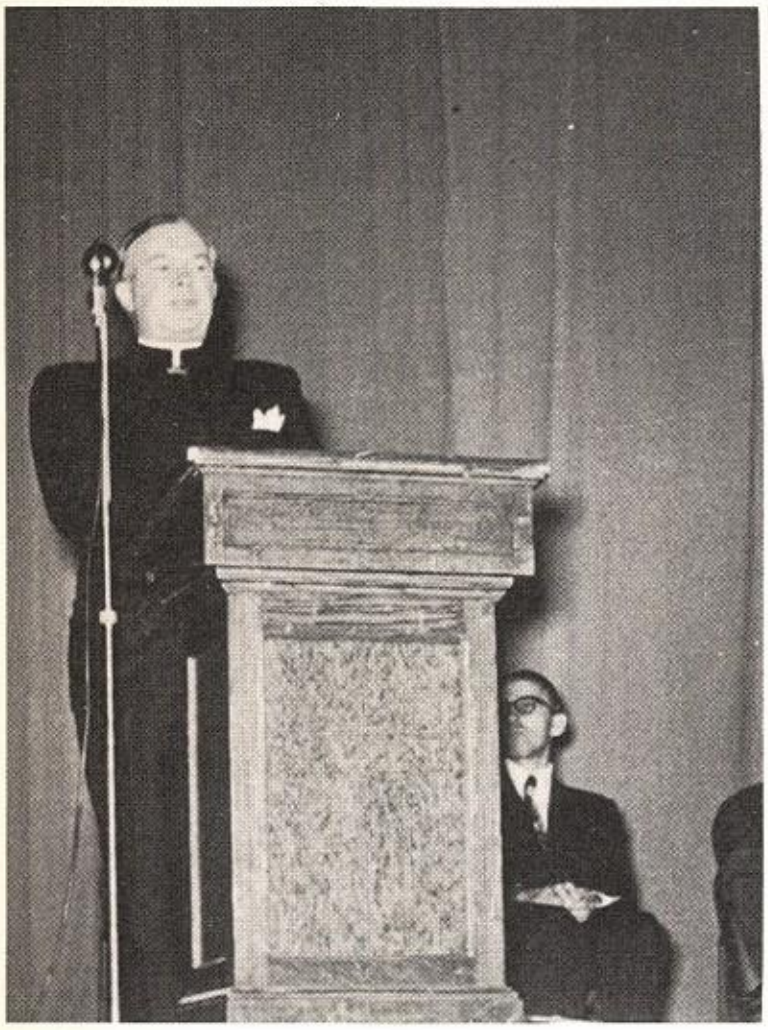

The meaning of Brotherhood Week was presented to us by men of the Jewish, Catholic, and Protestant faiths.

Each year at this time the favorites chosen by the student body are honored by a dance at the Mule Stall.

The annual National Honor Society assen bly was held on March 9. Participating in it were the old and new members, selected for their leadership, scholarship, service, and character.

Senior Play

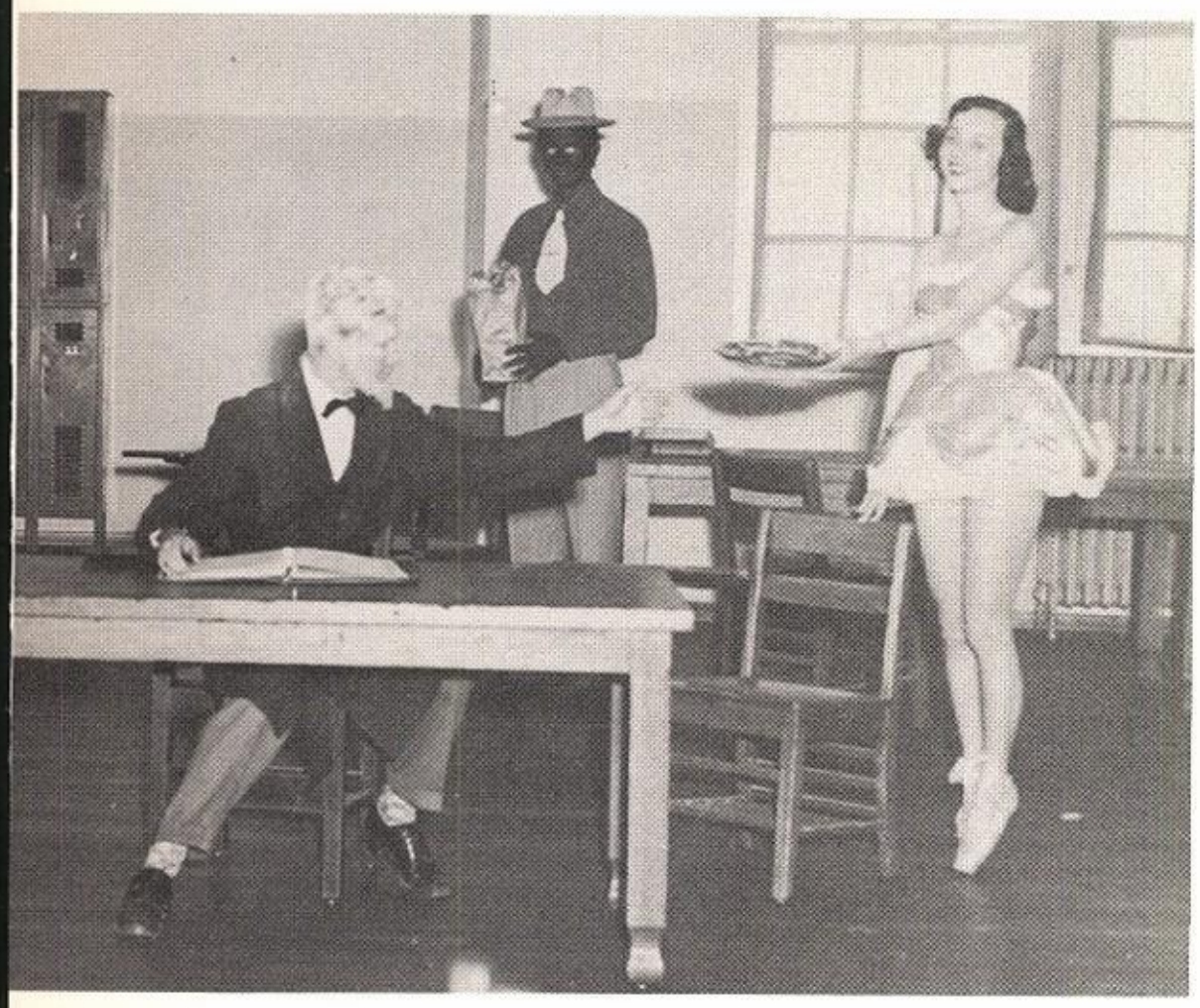

YOU CAN'T TAKE IT WITH YOU

by

Moss Hart and George Kaufman

CAST

Penny	Pat McEnnis
Essie	June Tritt
Rheba	Lizbeth Martin
Paul	Bartell Zachry
DePinna	John Austin
Ed	Sonny Fields
Donald	George Campbell
Grandpa	Alan Hemphill
Alice	Peggy Wolff
Henderson	Donald Watson
Tony	Jack Rothwell
Kolenkhov	Teddy Ritchey
Gay	Pat Phillips
Mrs. Kirby	Milby James
Mr. Kirby	Lloyd Duncan
Three G-Men	Rusty Crowley
	Dick Peacock
	Eddie Waples
Grand Duchess	Grete Steele
Production Mgr.	Betty Menefee
Stage Mgr.	Bobby Krause
Director	Mrs. Gladyce Kurtz

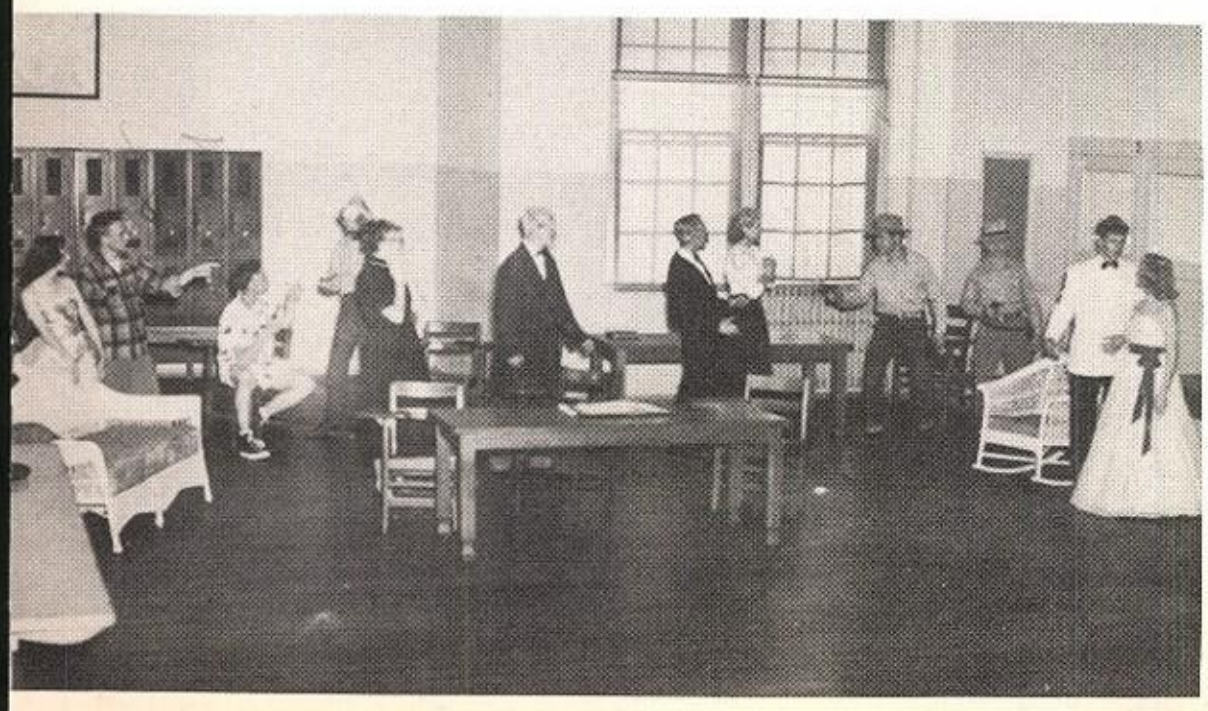

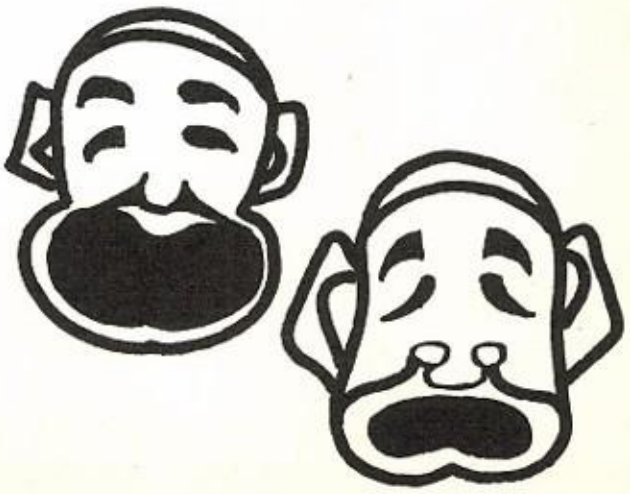

Mule Stall

Well-known to us all is the traditional "Mule Stall". The opportunity to associate with others, play games, dance, and eat makes this a popular spot with the Heights teenagers. The fun we've had here and friends we've made will always remain in our memory.

SNAPSHOTS

Snapshots

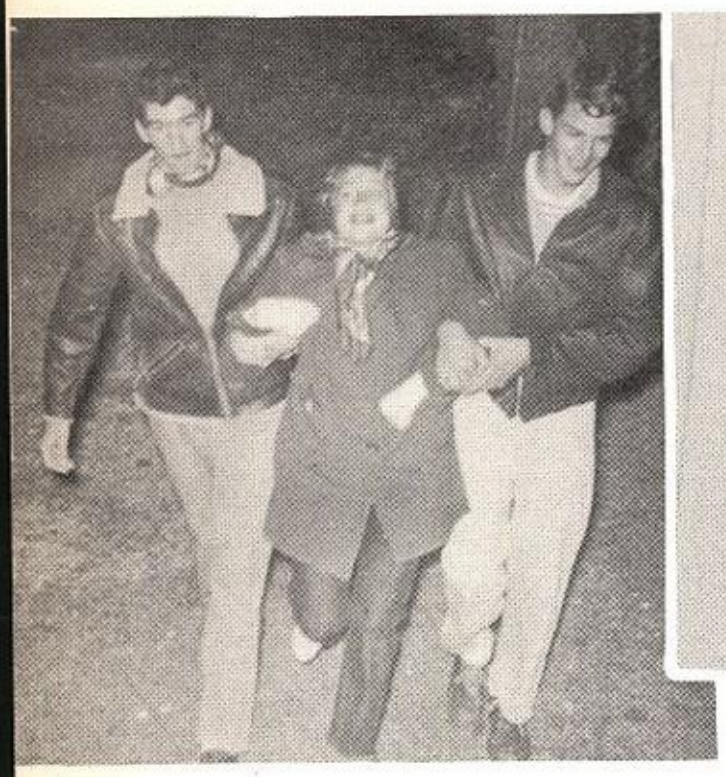

Sophomores vs. Senior.

Talent, Inc.

Harrison—and the rest of the hillbillys.

Daily inspection?

Featured player.

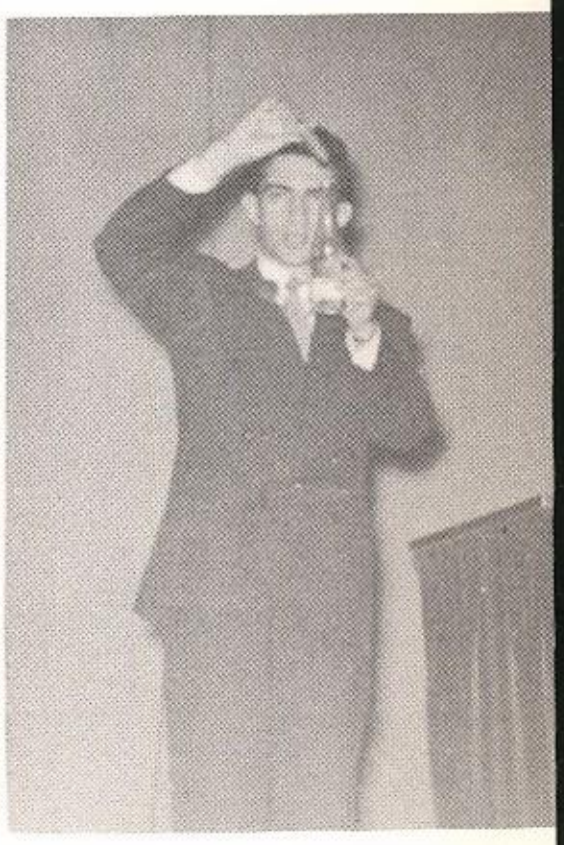

The Manhattan project?

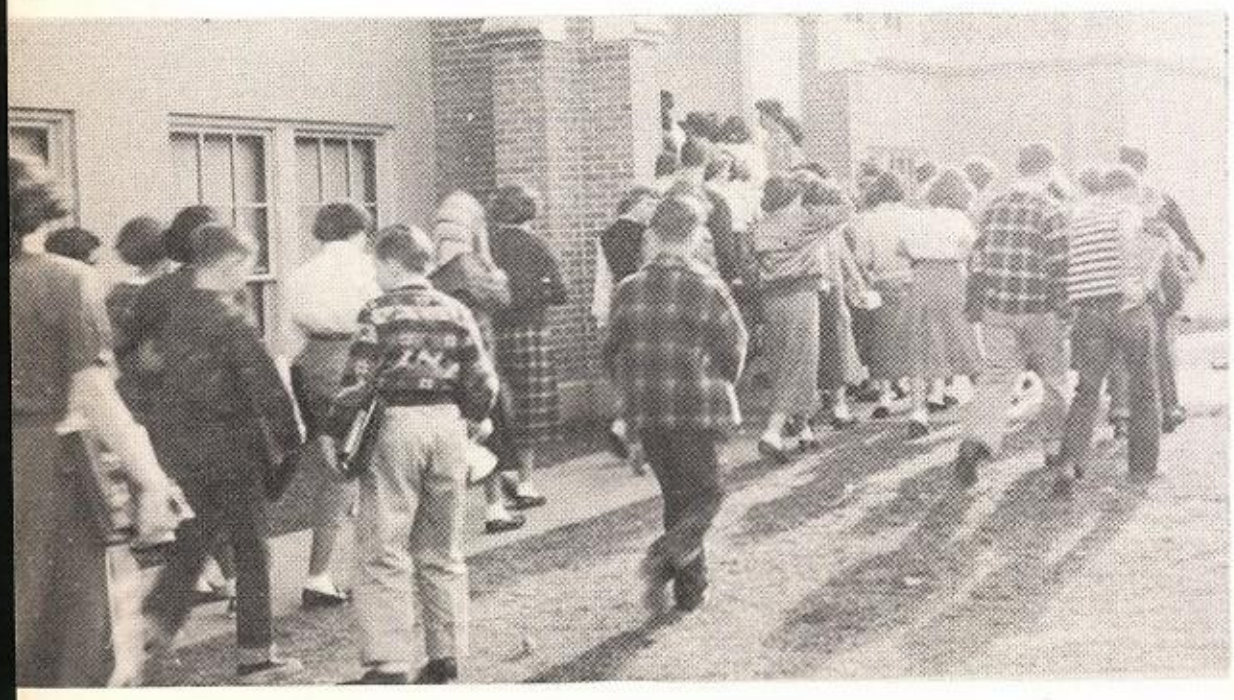

Only five minutes more.

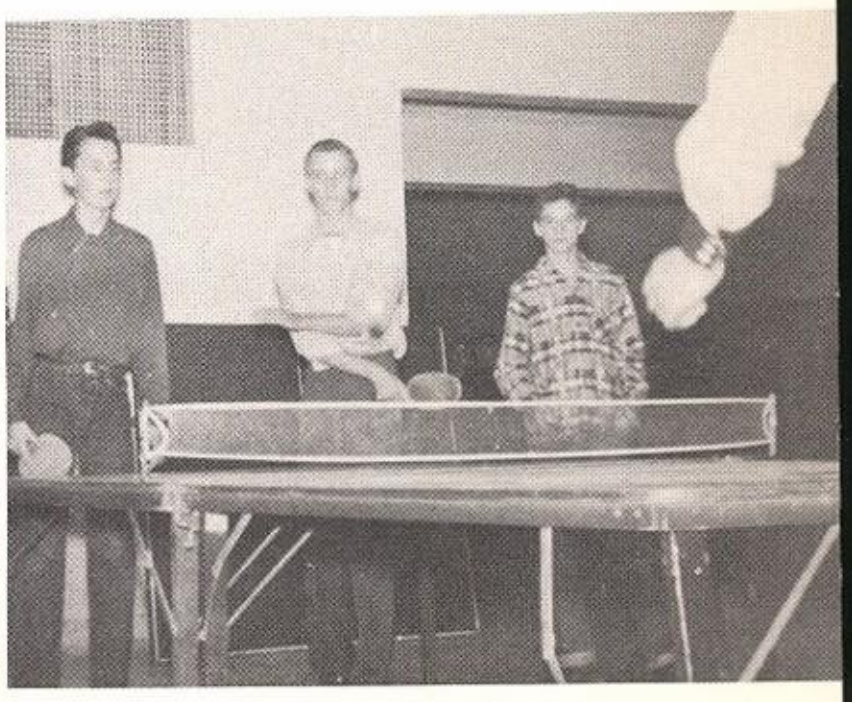

The table Olympics.

Snapshots

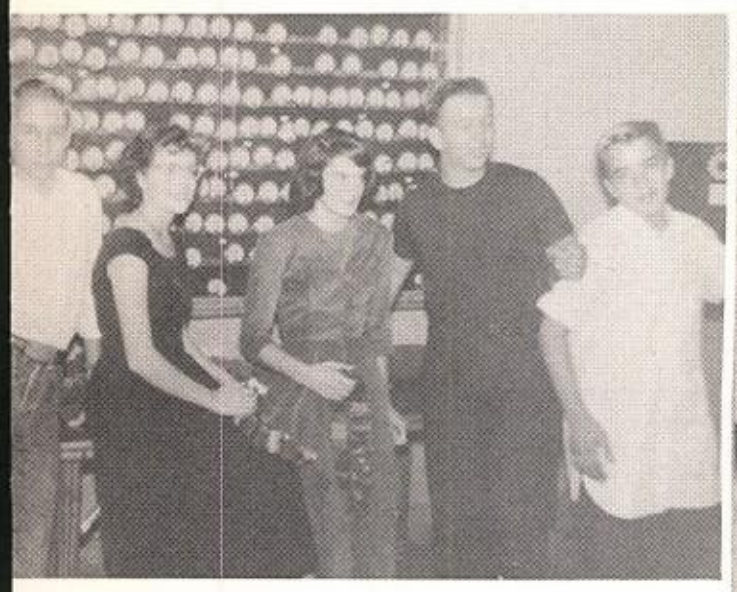

Is this the South Pacific?

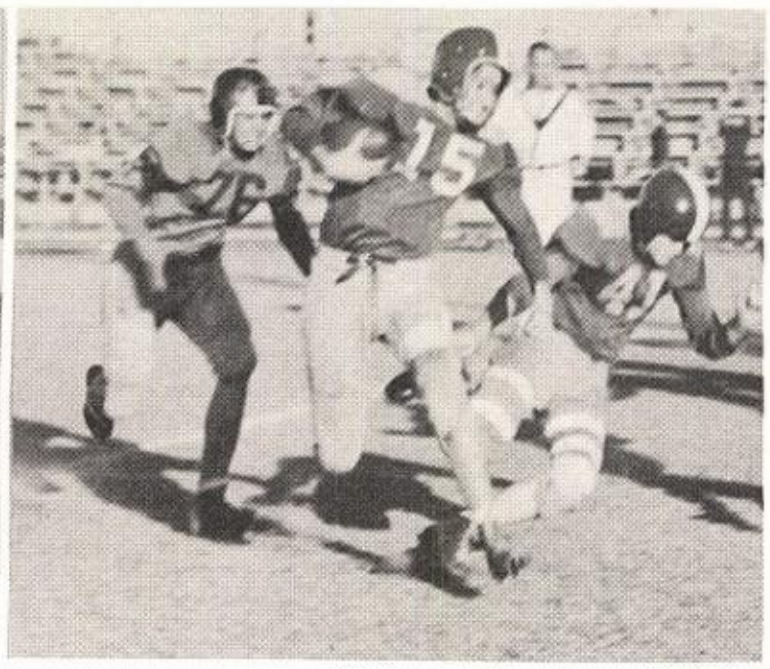

He's coming through!

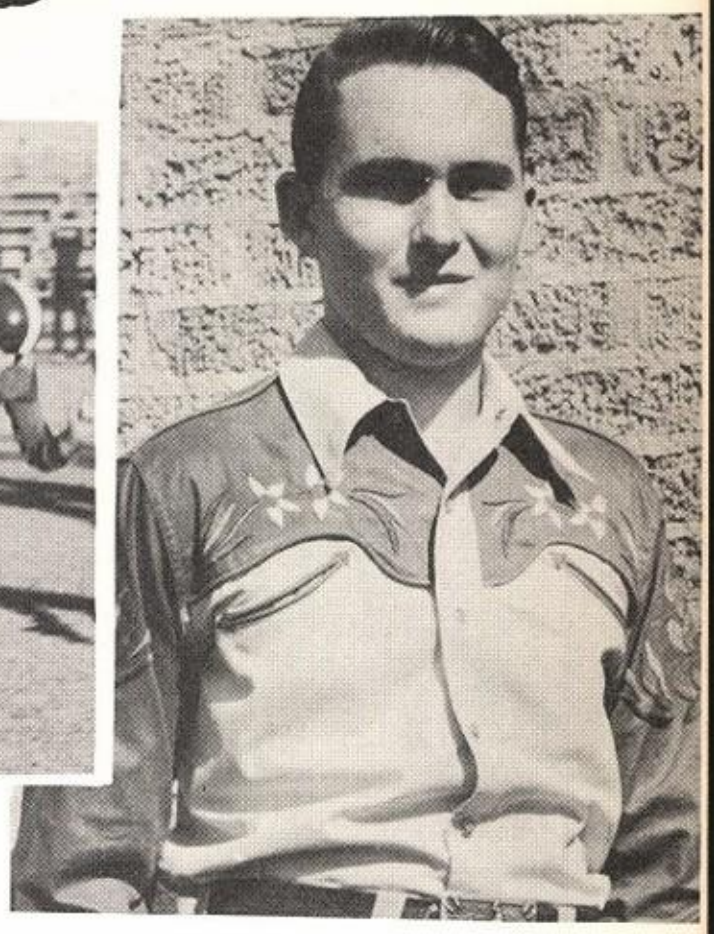

The sewing contest winner

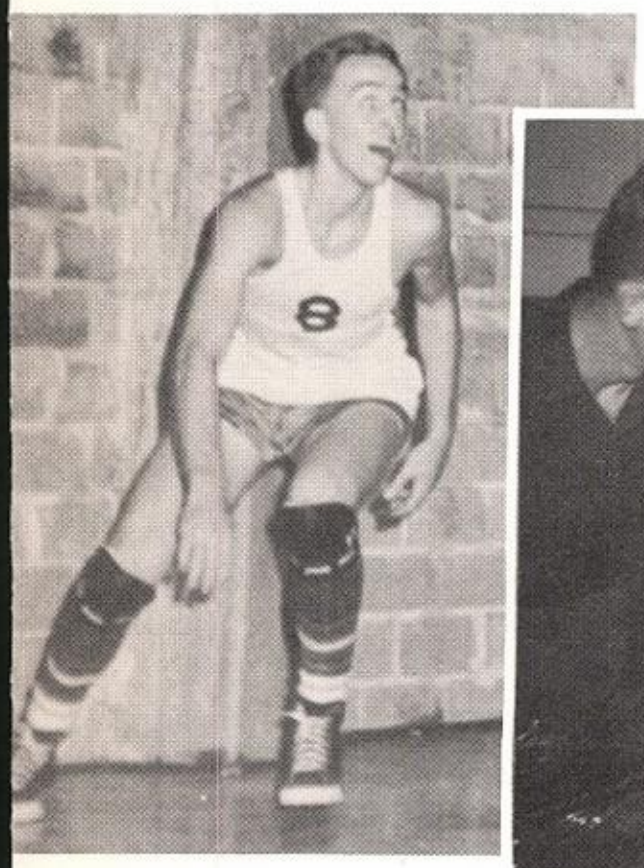

What are you looking at, Doug?

Lanelle serves

Between half-time

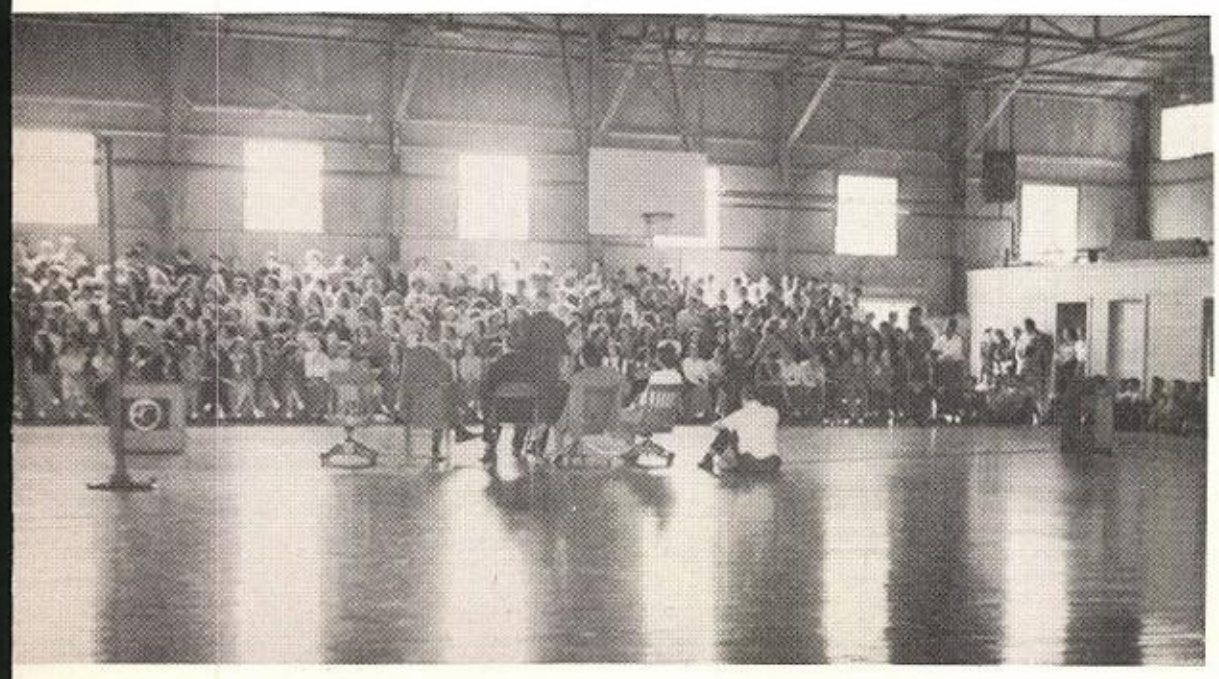

$5,000 is our quota

Entertainment at the Artist's ball

Snapshots

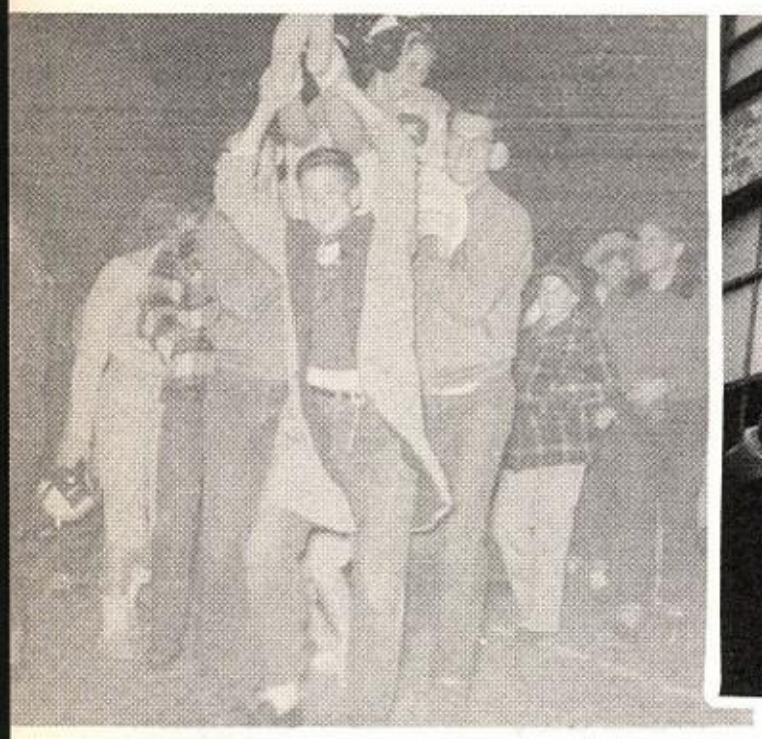

Touchdown queen!

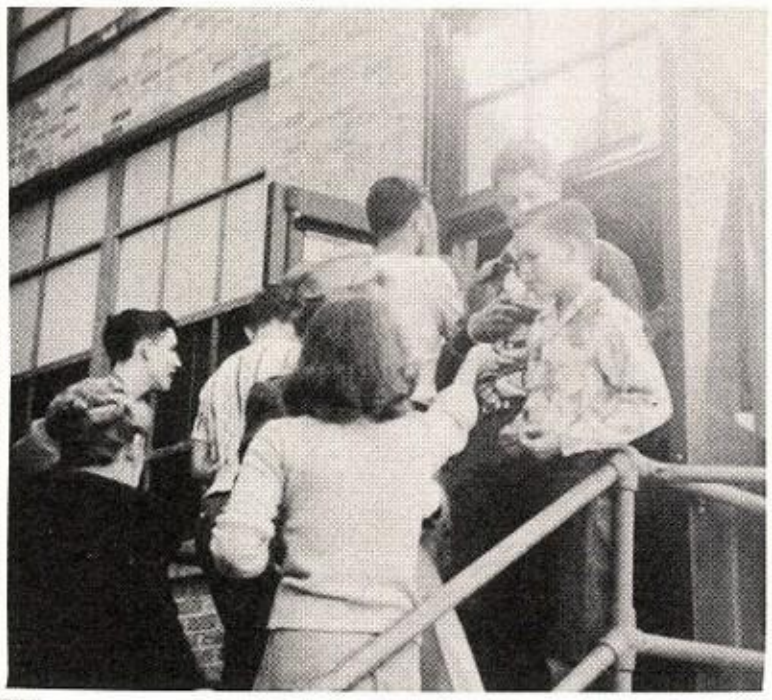

Tickets please

Football sweethearts?

Soup's on.

Struttin' her stuff

Information, please

Friends, Romans, countrymen!

Let's harmonize.

Snapshots

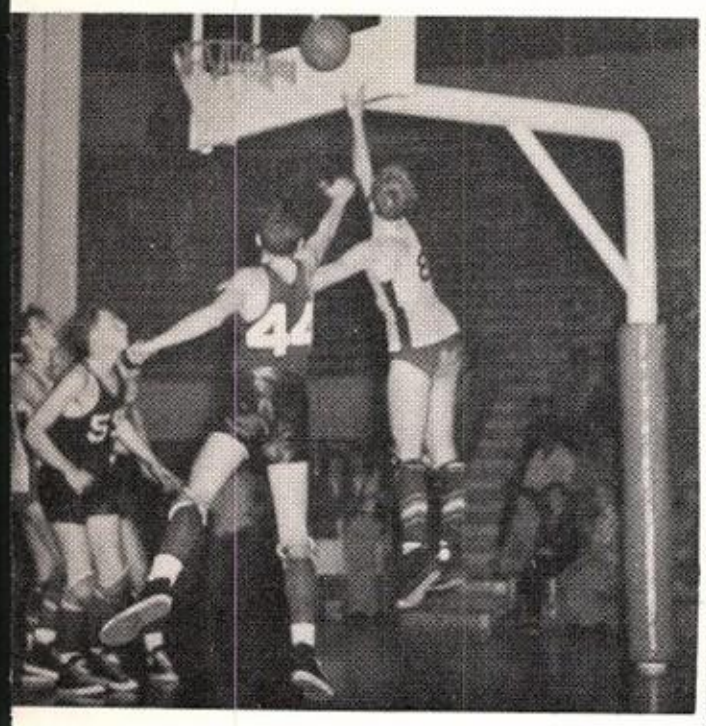

One against many

The last laugh

Joan wants out!

F.T.A. Installation

Putting the Hoof Print to bed

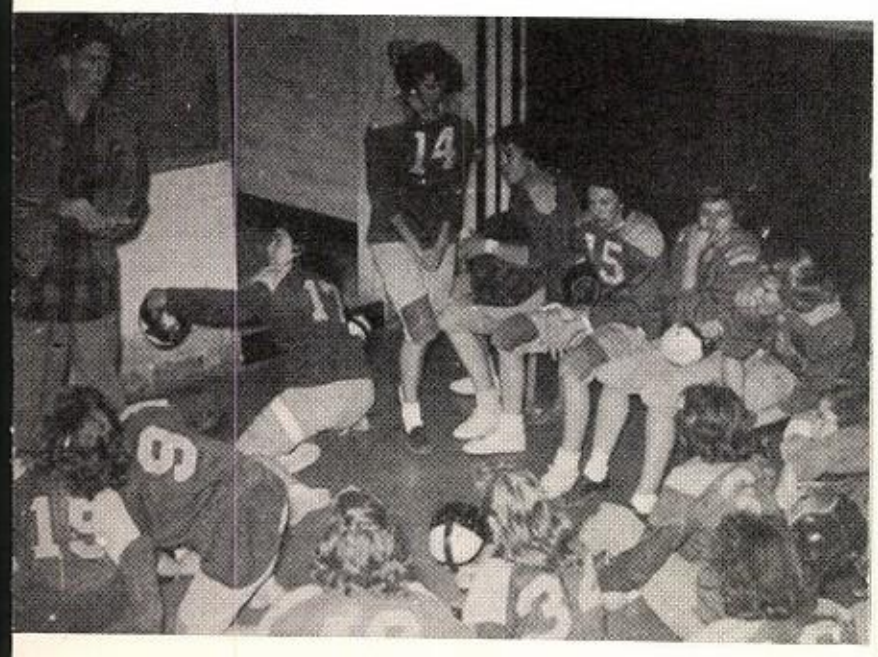

Before the game

Cokes, cookies, and cards

Snap Shots

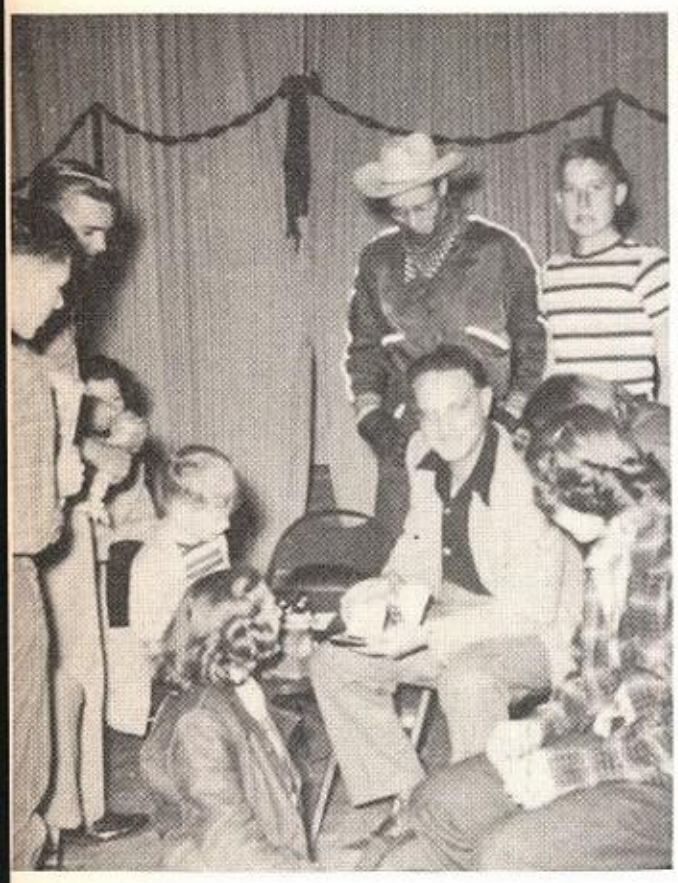

The Children's Hour—and Uncle Pat.

Examination blues

Caledonia returns

Pep rally special

Try size 40

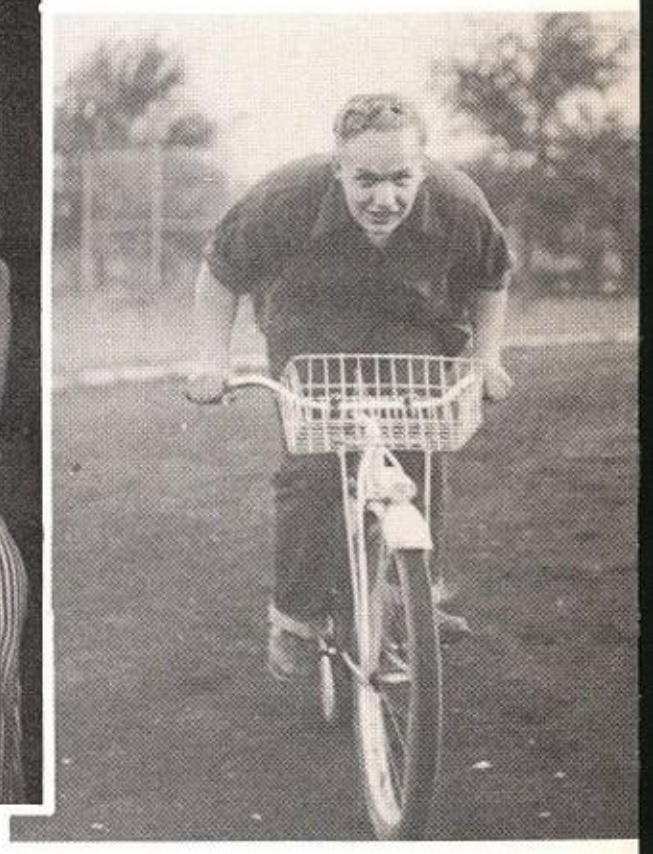

Speed demon

Look at the birdie!

What's on your mind, chum?

Snap Shots

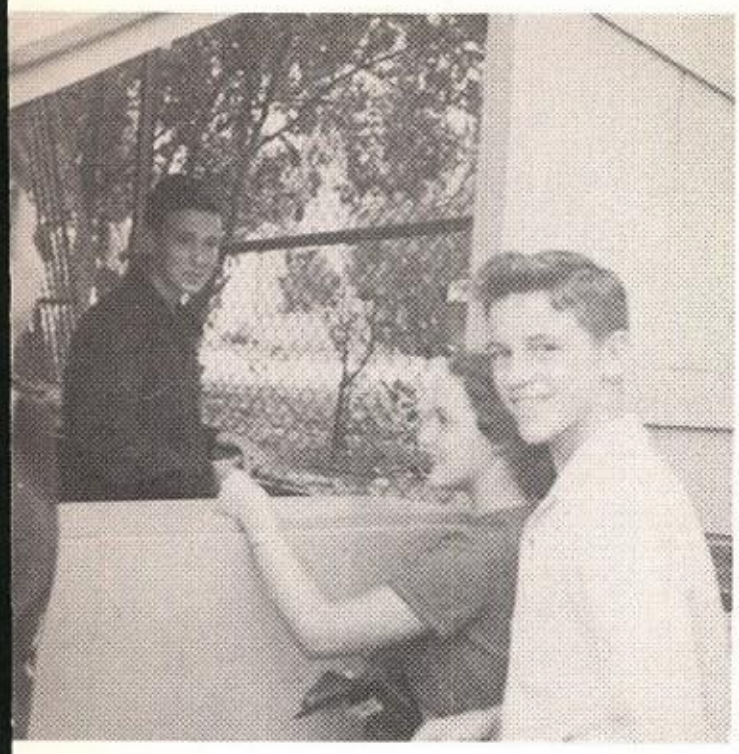

Get yours here

Latin scholars relaxing

Hail to the Queen!

Prexie's in a serious mood

Sweet sixteen and never

Highlighting the concert

Block that man, referee!

Pomp and Circumstance

Snap Shots

Lost something, Buddy?

Sleeper hold?

New pep squad members

Hit that high note, girls

Man of distinction

It's your line, George

Rolling over for a touchdown

Going up

H. H. H.
ES!
ADS

H. B. ZACHRY CO.
CONTRACTORS

Jordan Motor Company

SALES Ford SERVICE

SAN ANTONIO, TEXAS

SAN ANTONIO'S FRIENDLY FORD DEALER

satisfaction guaranteed or your money back

SEARS, ROEBUCK AND COMPANY

Everything For Your Family,

Your Home, Car, and Ranch

Romana Plaza – Kenmore Lane

Free Parking

Garfield 5151

SAM BASSETT
LUMBER CO.

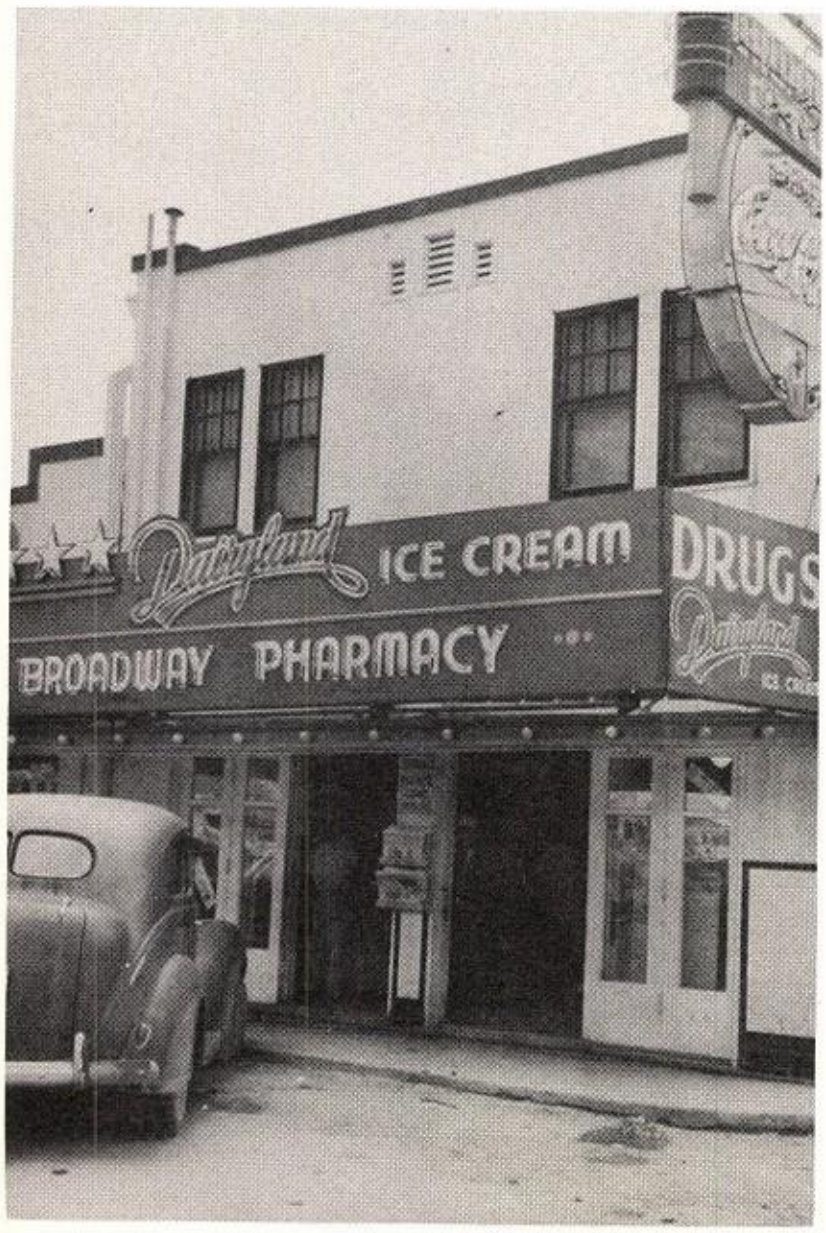
Dairyland
ICE CREAM
DRUGS
BROADWAY PHARMACY

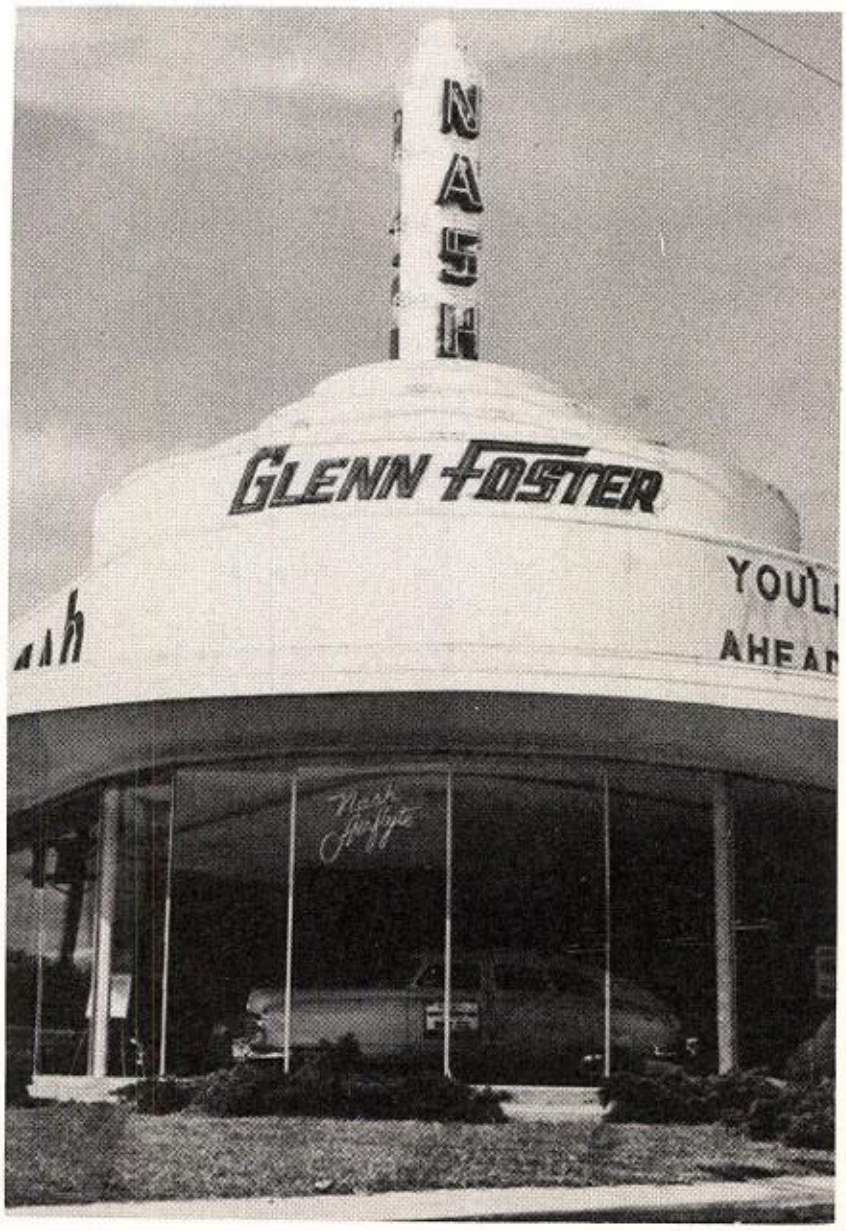
NASH
GLENN FOSTER

It's General Supplies

and

General - Bilt Equipment

for

★ RESTAURANTS
★ HOTELS
★ SCHOOL LUNCHETTS
★ CAFETERIAS
★ DINING ROOMS
★ EATING COUNTERS

FIRST CHOICE OF LEADING HOTELS AND RESTAURANTS

GENERAL

HOTEL SUPPLY CO.

MANUFACTURERS GENERAL-BILT EQUIPMENT

SAN ANTONIO
AUSTIN CORPUS CHRISTI

230 Dakota

Phone Garfield 9216

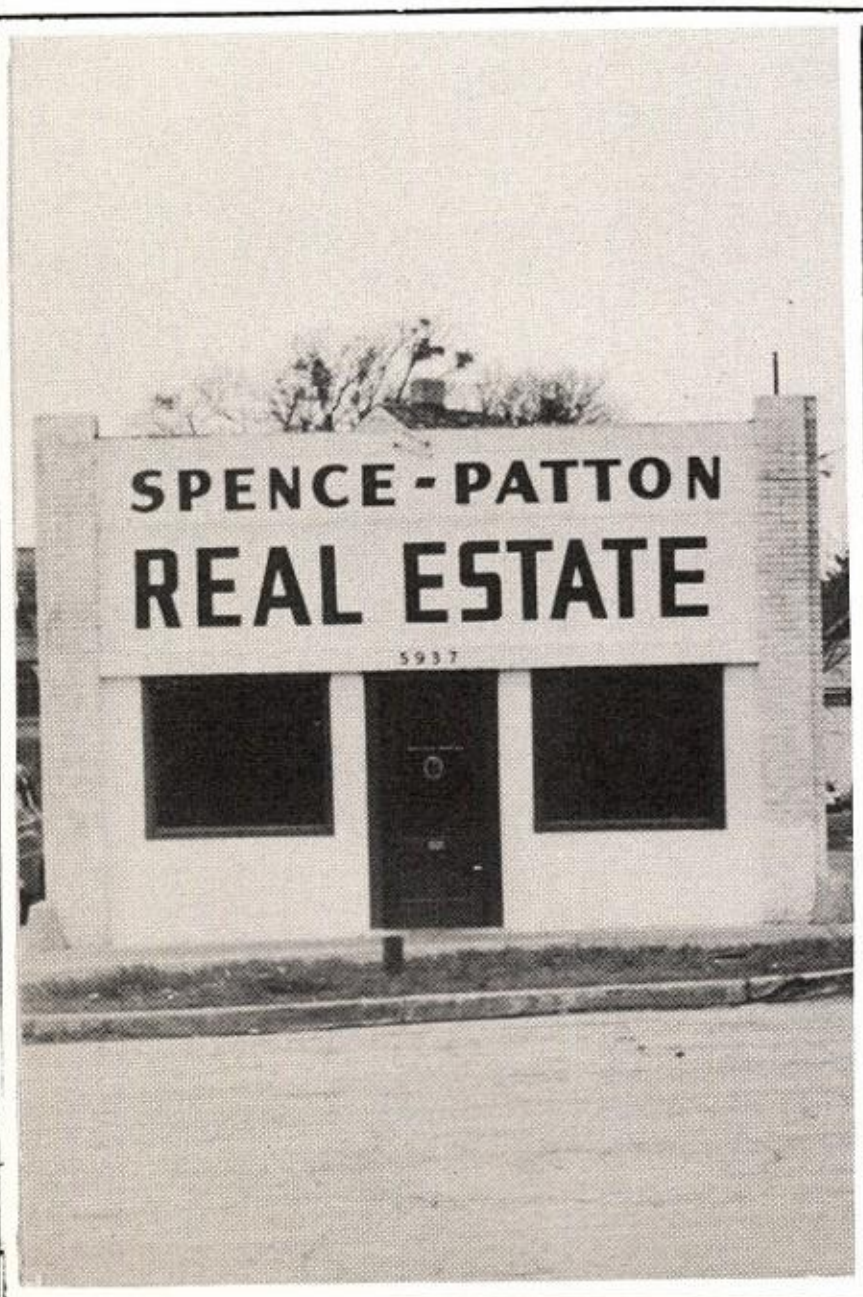

The
National Cash Register
Company

D. H. TUCKER,
Branch Manager

SAN ANTONIO, TEXAS
811 Main Avenue
Phones: P-08366 — F-8367

Sub-Offices
308 West 16th Street
Austin, Texas

816 Matamoros Street
Laredo, Texas

117 E. Nopal Street
Uvalde, Texas

Post Office Box 391
Cuero, Texas

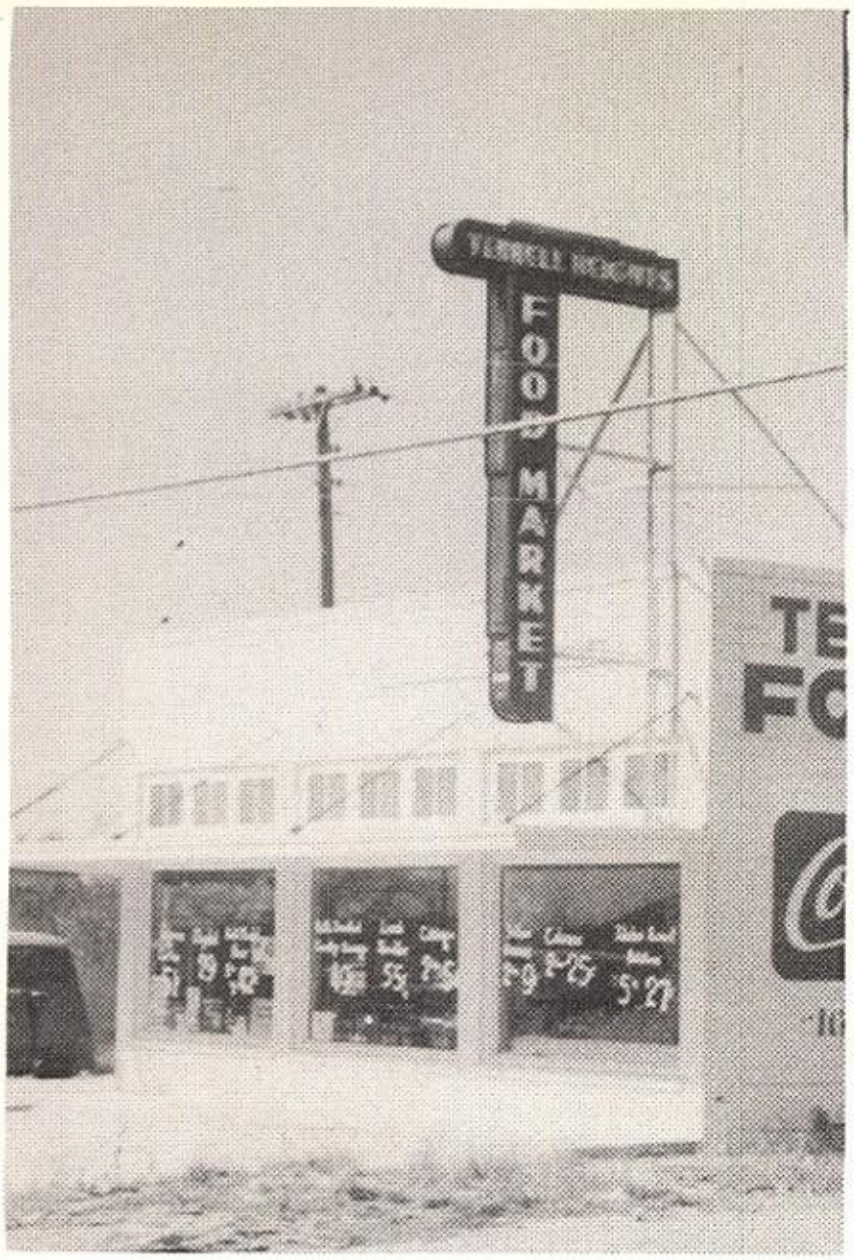
FOOD MARKET

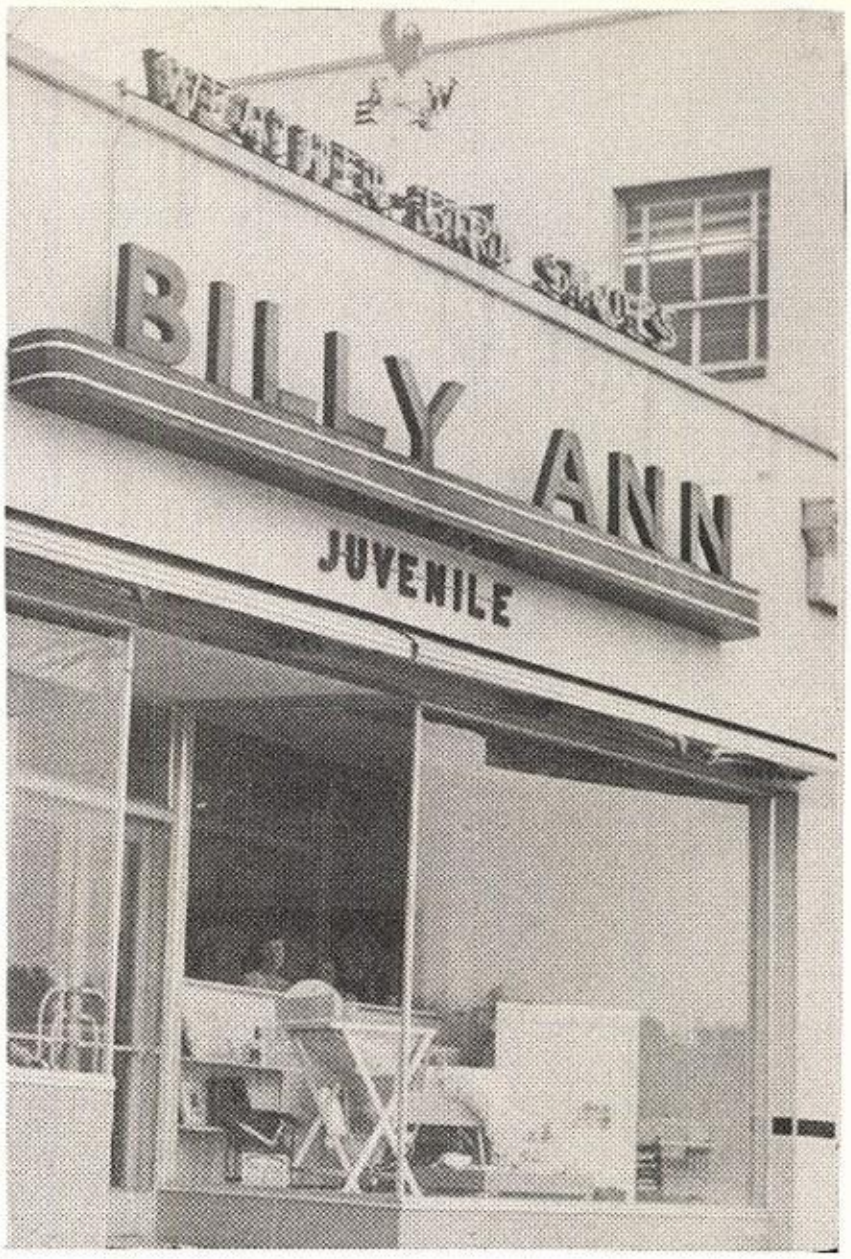
BILLY ANN
JUVENILE

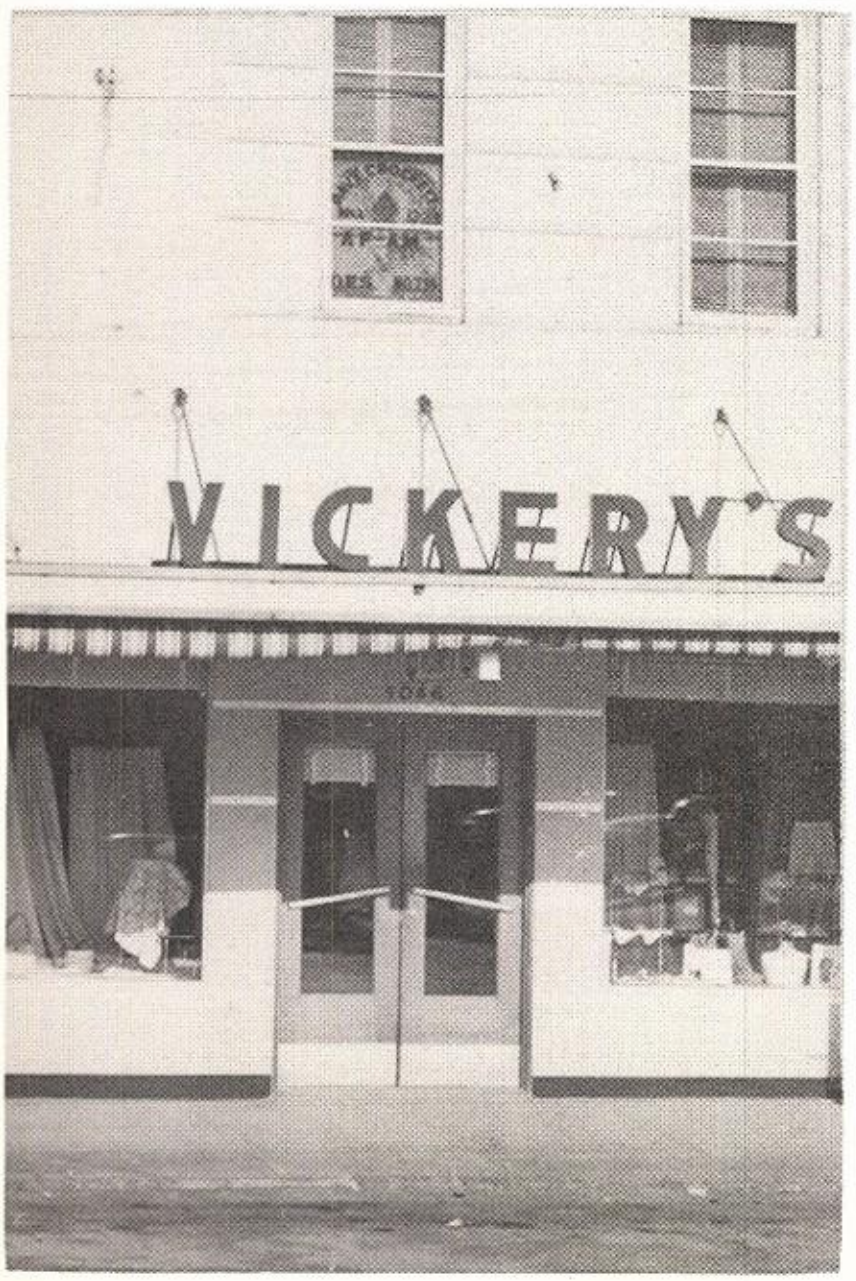
VICKERY'S

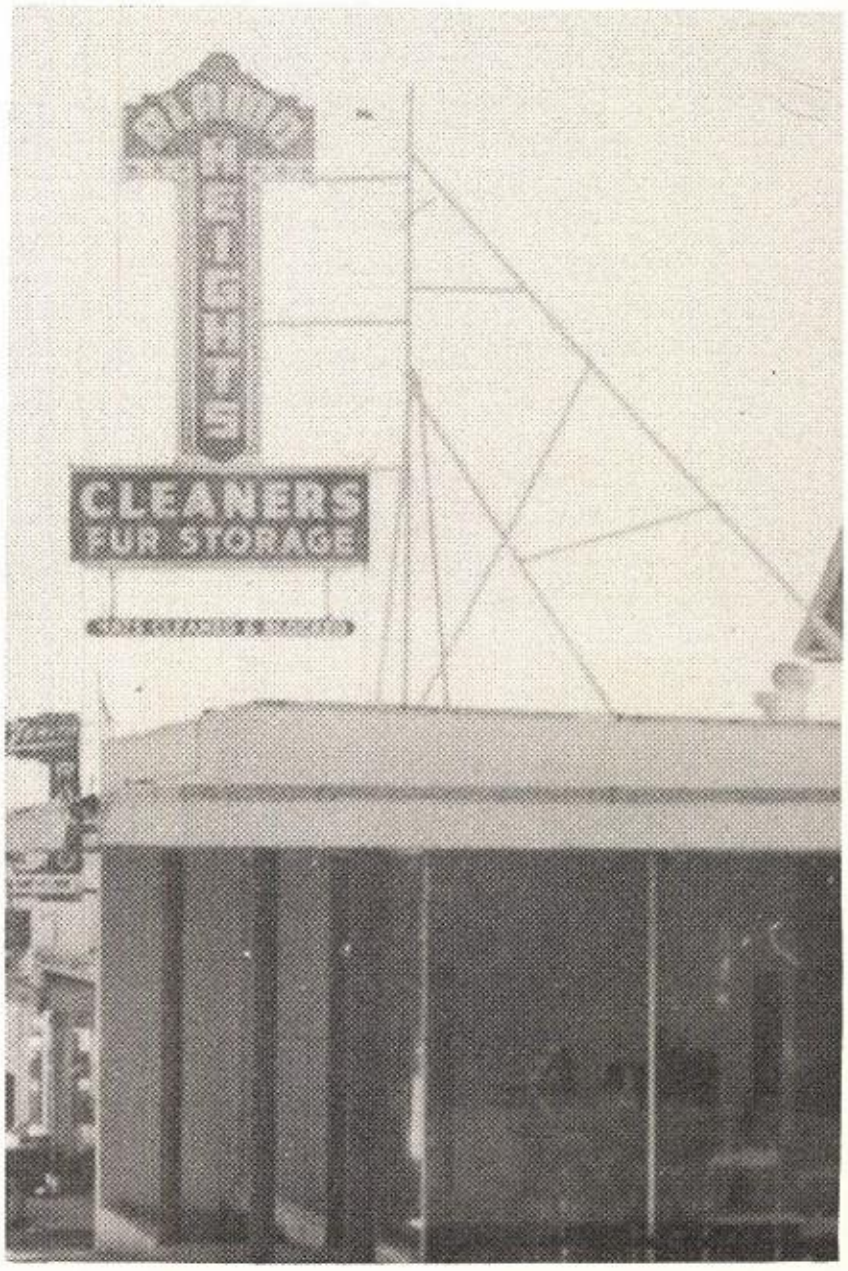
CLEANERS
FUR STORAGE

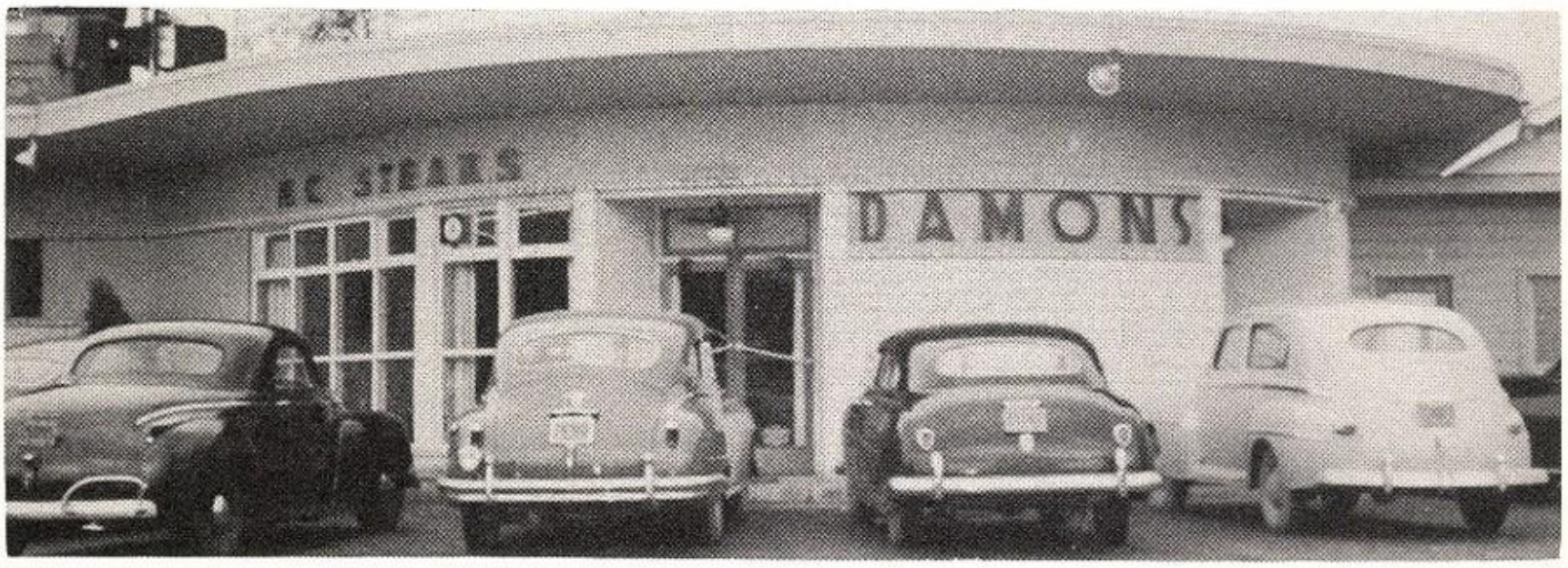

Jack Holt's Barber Shop

5209 Broadway

CONGRATULATIONS GRADUATES OF 1950!

– Main Store
  Alamo Plaza
– Budget House
  210 E. Commerce
– Toy Store
  212 E. Commerce
– Sportsman's Store
  Corner Commerce and Alamo
– Hardware Store
  227 E. Commerce
– Farm and Ranch
  1108 S. Flores
– West Side Appliance
  528 W. Houston St.
– South Side Appliance Store
  815 S. Presa
– Alamo Heights Store
  5210 Broadway

EVERYTHING FOR YOURSELF, YOUR HOME, YOUR FARM, YOUR RANCH

Joske's of Texas

BY THE ALAMO,
SAN ANTONIO

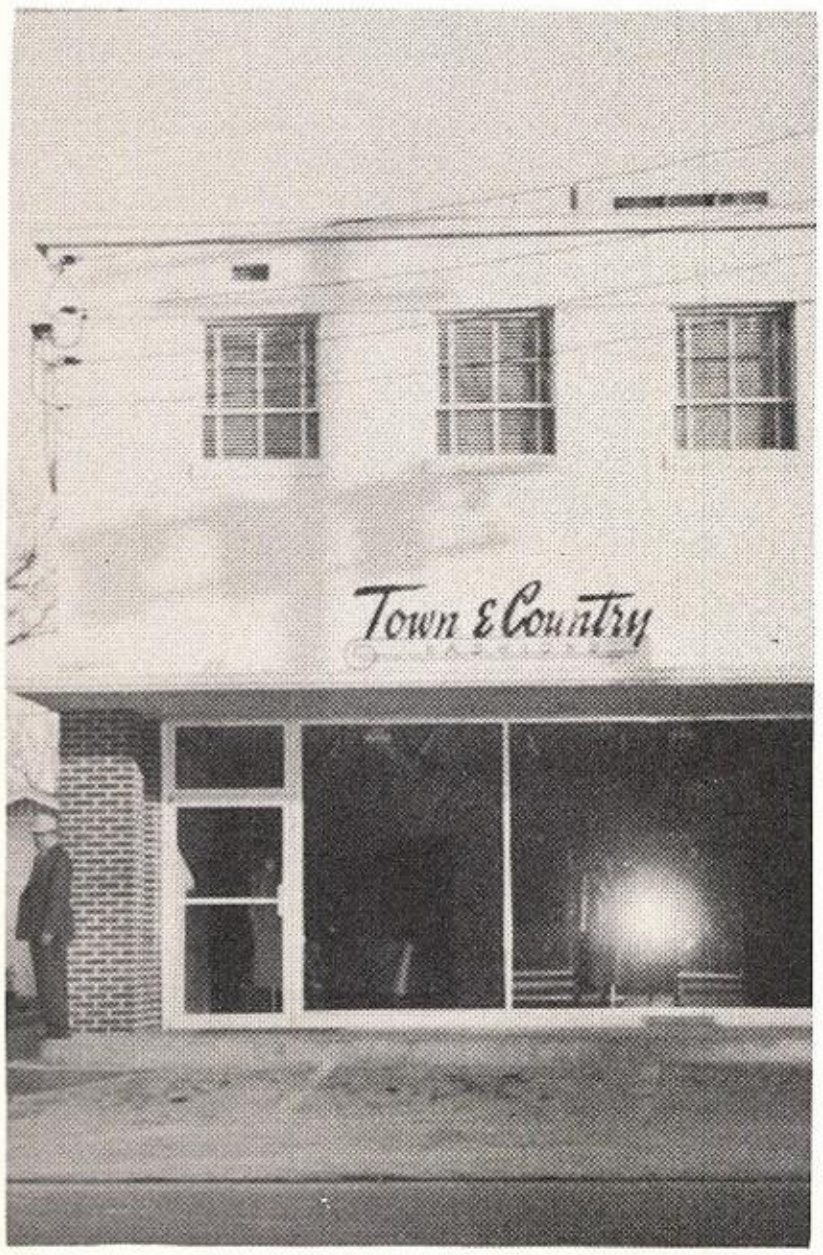

GORDON PRINTING COMPANY

"We Print the Hoof Print"

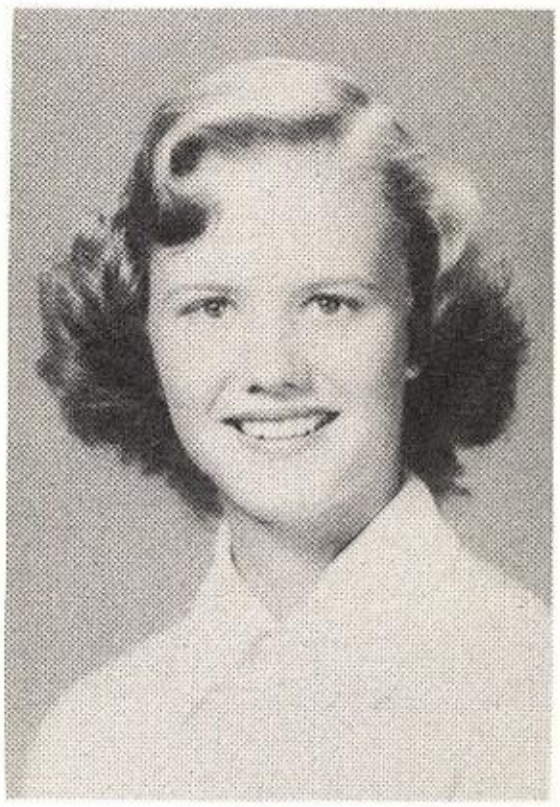

JUDY PHELPS

Editor of the '50 Hoof Print

COMPLIMENTS

KEMPER McHANEY

ARCADIA GROVE
CLEANERS

5208 BROADWAY UNIVERSITY 6-2761

"WE DO TAILORING"

SAN ANTONIO, TEXAS

Fine Quality Shoes

FOR MEN, WOMEN

AND CHILDREN

A. V. Hutton, Owner

Compliments of —

Alvon Beauty Salon

5940 Broadway

U. 6-2331

"Beauty is Our Business"

The South's Most Beautiful

and

Newest Salon

Air Conditioned **100% Soft Water**

SAN ANTONIO BUICK

COMPANY

SINCE 1916

501 Broadway F 1361

"Famous Names in Men's Wear"

SOL FRANK COMPANY

517 E. Houston

"Creators of Alamo Heights
Band and Pep Squad Uniforms"

FRONTIER DRIVE-IN

FRONTIERBURGERS

3715 Broadway T-0117

BEFORE AND AFTER

THE GAMES

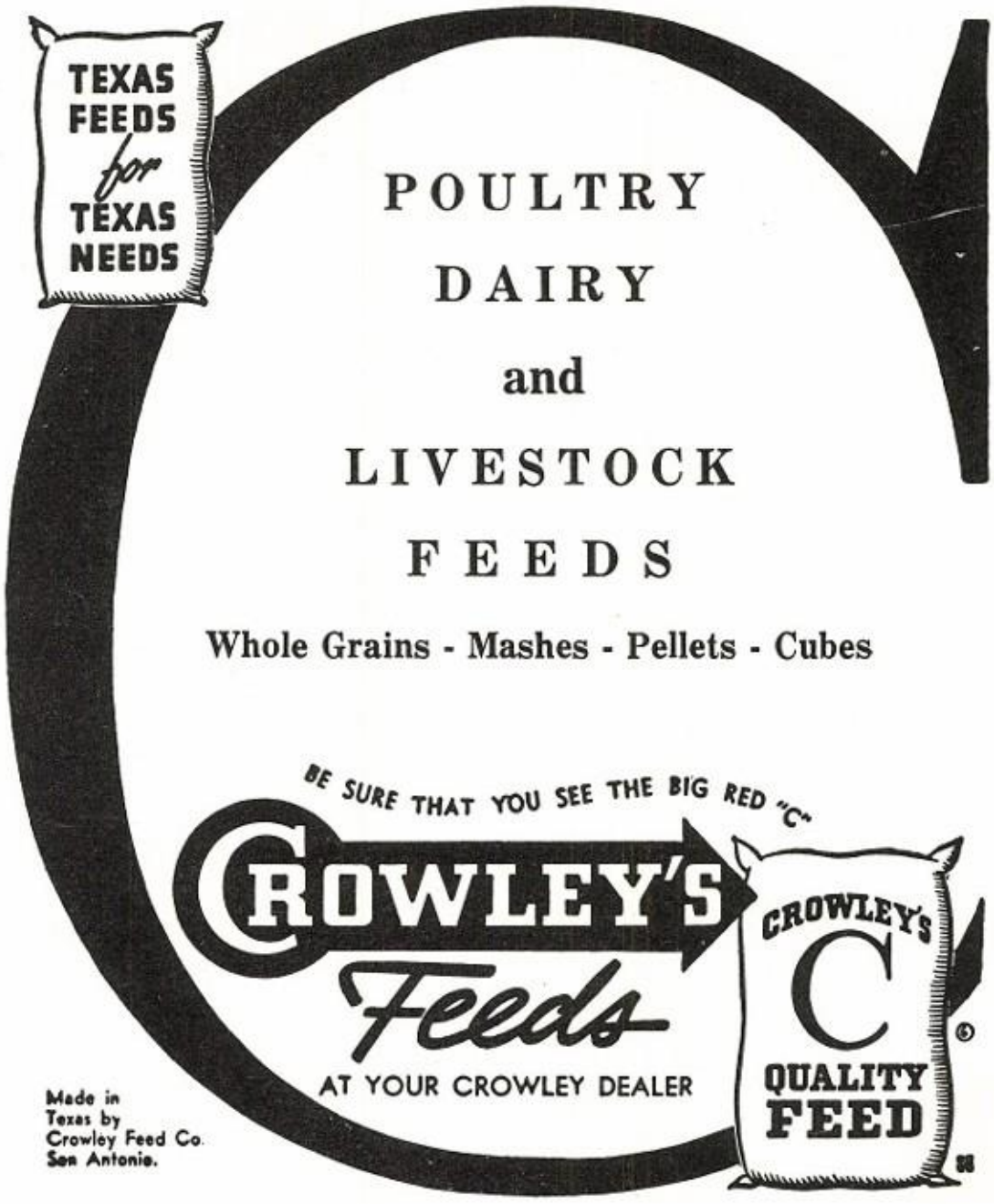

Every animal needs the RIGHT COMBINATION of proteins, minerals, vitamins, and other nutrients to grow into healthful, profitable maturity. That's why every CROWLEY FEED is scientifically balanced, in exactly the right proportion, to do the job it is intended to do. When you buy feed, look for the big red "C" . . . the "C" stands for Crowley . . . and Crowley stands for quality.

CROWLEY FEED CO.

601 South Medina St.

SAN ANTONIO, -:- TEXAS

There's a helpful Crowley Dealer near you . . . to serve you!

"CONGRATULATIONS

AND A SUCCESSFUL FUTURE

TO THE CLASS OF '50"

S. A. MURPHY OUTDOORS ADVERTISING CO.

HIGHWAY BULLETINS

Cathedral 9365 1121 E. Quincy

GILCREASE OIL COMPANY

PETROLEUM PRODUCTION

106 W. Houston San Antonio

BROADWAY NATIONAL BANK

of

ALAMO HEIGHTS

SAN ANTONIO, TEXAS

MEMBER FEDERAL DEPOSIT INSURANCE CORP.

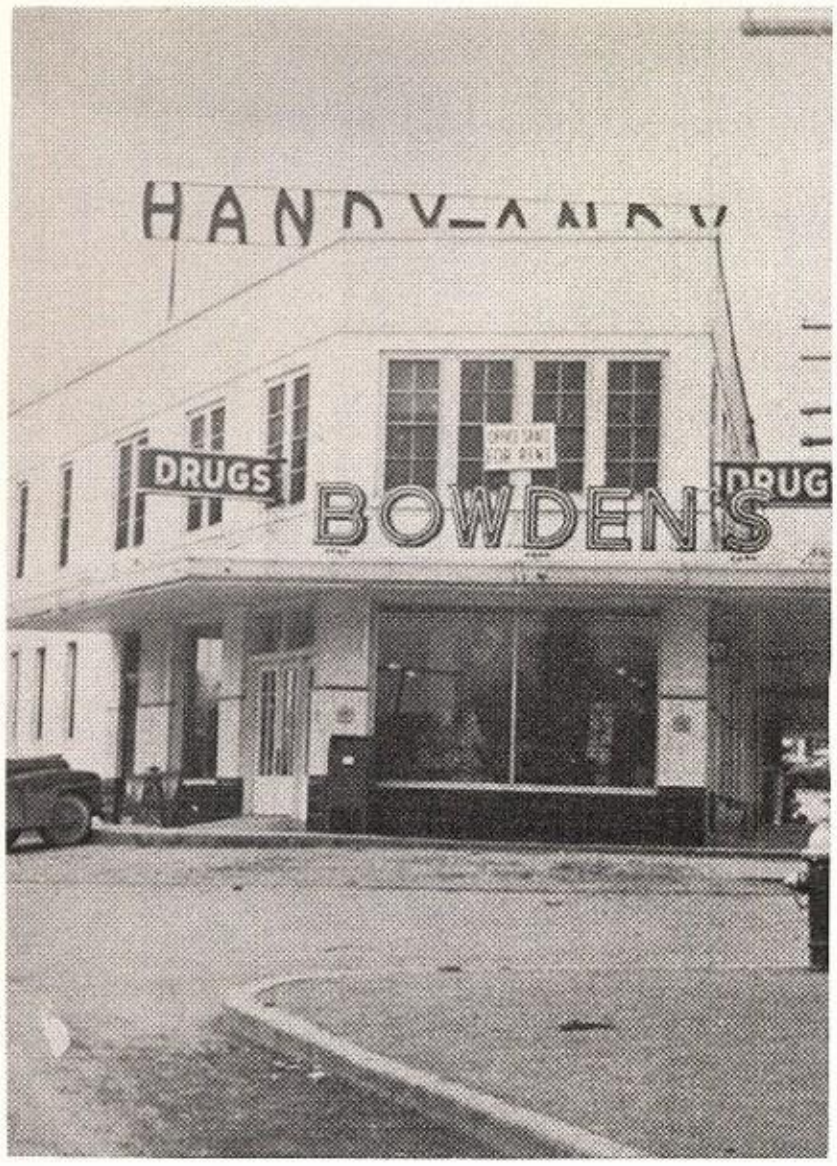

TAI SHAN RESTAURANT

2611 Broadway San Antonio, Texas

The South's Finest Chinese-American Restaurant — Where Fine Food Reaches Celestial Heights.

W. R. Dallas Furniture Studio

Featuring Hand Made
Texas Spoke Leg Furniture
and Colonial Reproductions

Telephone P-1311 901 McCullough
San Antonio 2, Texas

Alamo Heights Red & White

Staple and Fancy Groceries

Fresh Meats — Vegetables

1020 Townsend Ave. Telephone T-3396

La Louisiane Restaurant

"Mecca of the Bon-Vivants"
French and Creole Cuisine
With Rare Vintages

2632 Broadway San Antonio, Texas

San Antonio Music Co.

Isaac Bledsoe, Pres.

Conn, Pan-American Cavalier
Band and Orchestra Instruments
Exclusive Dealers For Steinway
and Other Fine Pianos

316 W. Commerce G-1331

PIGGLY WIGGLY

Buy Your Favorite Foods With Confidence at Piggly Wiggly

30 Stores to Serve You
27 Equipped with Complete
Meat Markets

Alamo Heights Store
5156 Broadway

PIGGLY WIGGLY SAN ANTONIO COMPANY

Owned and Operated by E. A. Basse

MELTON-RHEINER

LUMBER COMPANY

Lumber and Building Materials

6005 San Pedro Avenue

Route 11, Box 184-A

San Antonio 1, Texas

PATT'S

DRUG STORE

H. C. Patterson, Prop.

5150 Broadway

T-2216

Alamo Heights

MILK
ICE CREAM

FOREMOST
DAIRY PRODUCTS

Phone Travis 4987 Rt. 10 Box 309N
333 Portland Rd.

A. C. MONTGOMERY

GENERAL CONTRACTING

Home Building

Remodeling and Repairs

San Antonio, Texas

Compliments of

Gerfer's Red & White Grocery and Texaco Service Station

North Loop Phone T. 3531

San Antonio, Texas

"You Are Always Welcome"

COMPLIMENTS OF

BARTLETT COCKE
ARCHITECT

3501 Broadway T-2665

Handy-Andy Super Markets are located so that you may be served by them wherever you may be in San Antonio. By patronizing Handy-Andy you are helping to build a greater San Antonio because Handy-Andy is owned and operated by San Antonians. In each Handy-Andy Super Market you will find a grocery department, meat department, fruit and vegetable department, bakery department and a drug department.

HANDY-ANDY SUPER MARKETS

Store No. 1	2502 Broadway	C-7971
Store No. 2	2302 Cincinnati	S-4-5748
Store No. 3	2000 Main Avenue	P-1112
Store No. 4	923 So. Presa	G-5872
Store No. 5	1000 Fredericksburg Rd.	S-4-5341
Store No. 6	1248 Highland Blvd.	K-9241
Store No. 8	851 W. Cincinnati	P-9821
Store No. 9	2801 Nogalitos	L-4-2348
Store No. 10	5520 So. Flores	K-0431
Store No. 11	San Pedro and Hildebrand	P-0961
Store No. 12	5905 Broadway	T-4221
Store No. 14	902 N. St. Mary's	C-8091
Store No. 16	1704 Blanco	P-9221
Store No. 17	3903 So. Presa	K-8621
Store No. 18	2300 McCullough	T-8422
Handy-Andy Bakery	245 W. Josephine	P-0131

The Handy-Andy Bakery, 245 W. Josephine Street, makes special cakes for birthdays, weddings, graduation parties, and other festive events at very reasonable prices.

Let us make a special cake for you. We know you will be more than satisfied with our finished product.

HANDY-ANDY

"WE DON'T MEET PRICES...WE MAKE THEM!"

BOTTLED UNDER AUTHORITY OF THE COCA-COLA COMPANY BY

San Antonio Coca-Cola Bottling Company

SCRIVENERS

BUILDING MATERIALS — PAINTS

HARDWARE AND DRY GOODS

At The End of Broadway

U 62353

CARRIER-Conditioning

For the Finest in Year-'round air-conditioning

- **SALES**
- **ENGINEERING**
- **SERVICE**
- **MAINTENANCE**

The Bell-Kotzebue Company has from smallest ½ ton room unit to heavy central systems for the largest office buildings or stores.

GARFIELD-0271

BELL-KOTZEBUE COMPANY

Engineers and Contractors

San Antonio, Texas 1505 E. Houston Street

CONOLY SUPPLY CO.

1115 Hays St. F-7321

Wholesale Only

Barber, Beauty, and Shine Parlor

Supplies-Sundries

Frank Bros.

Cavalier Sandwich System of Texas, Inc.

Specializing in Hamburgers and Chili, Made only with U. S. Government Inspected Beef

"WE SERVE ONLY THE BEST"

No. 1 Broadway at Terrell Rd.
No. 2 West Ave. at Hildebrand.
No. 3 N. St. Mary's at Brooklyn & 7th.

Breakfast served at all hours at nominal prices

Travis 2531

BEAUTY BOX BEAUTY SHOP

5721 Broadway

We Know WHY as Well as HOW

San Antonio, Texas

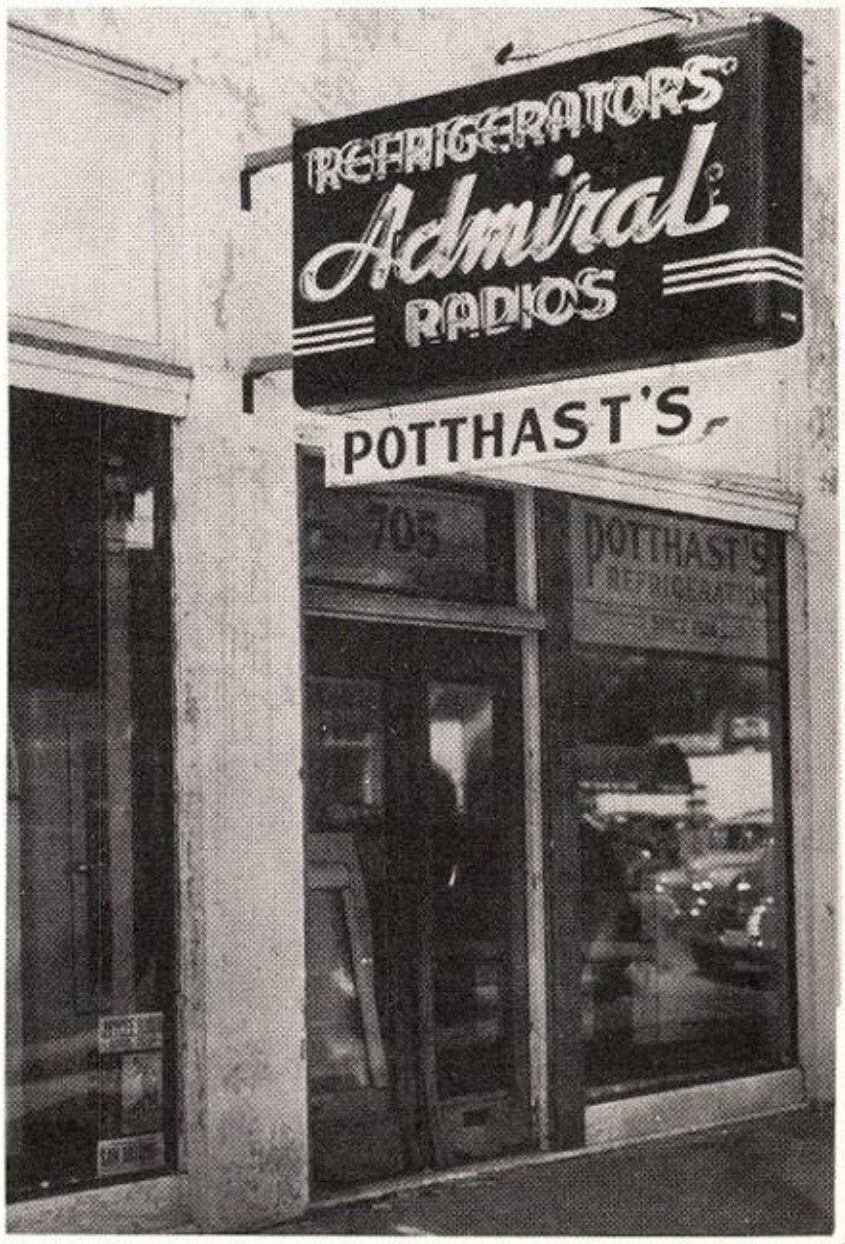

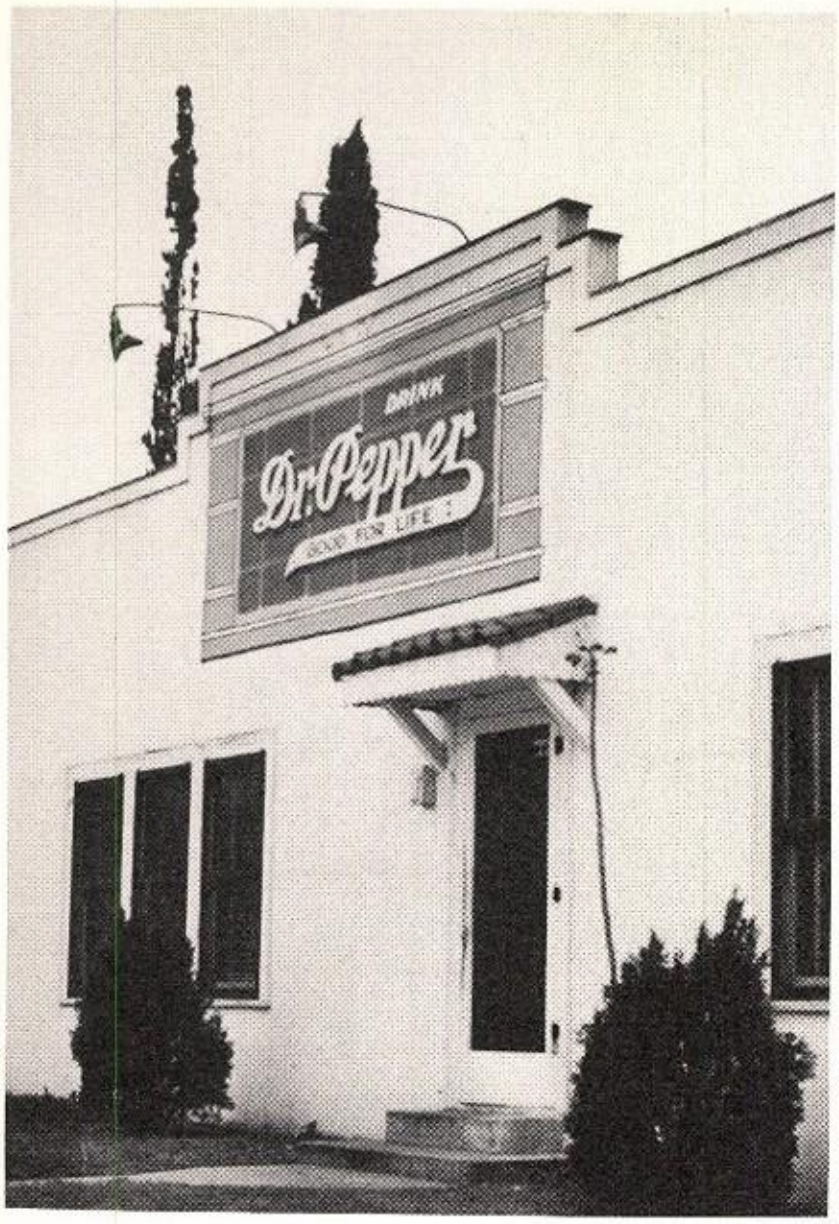

PIG STANDS CO., INC.

Stop at the Sign of the Pig

There is a Pig Stand in Your Neighborhood

No. 24 801 S. Presa G-1691
No. 29 1426 Broadway C-8071
No. 39 332 S. Flores B-30431
No. 40 1940 Fredericksbg. Rd. P-20334

PRINCES DRIVE-IN
2702 BROADWAY T-0238

Steaks—Chicken—Mexican Dishes

Sandwiches—Fountain Drinks

Alamo Heights
Own and Only
Complete Department Store
Serving

Boys – Girls – Men – Women

LUKE'S DEPT. STORE

5021 Broadway T-3376

ALAMO HEIGHTS CAKE SHOP

A Variety of

Party Tea Cookies – Rolls – Pies

Wedding – Birthday and Party Cakes

Made to Order – Reasonably Priced

Bread – Rolls

Coffee Cakes

5915 Broadway Travis 4121

"It's Fresh Every Hour of the Day"

Compliments

of

ELBEL BROS. GARAGE

AMERICAN SPORTS CENTER

Belmont 3-5354

217 N. St. Mary's St.

San Antonio, Texas

Sports Goods **Athletic Equipment**

School Jackets **Team Supplies**

Ed. Steves & Sons

LUMBER

Roegelein's

Favorite

ELECTRICAL CONTRACTORS

Wiring and Repairs

We Are Fully Equipped to Handle Any Electrical Job

"No Job Too Large or Too Small"

All Kinds of Electrical Appliances Repairing Irons, Toasters and Percolators

Factory Authorized Service

Fannin 7217

THOMSON ELECTRIC COMPANY

1615 Broadway

Compliments and Best Wishes

from

A FRIEND

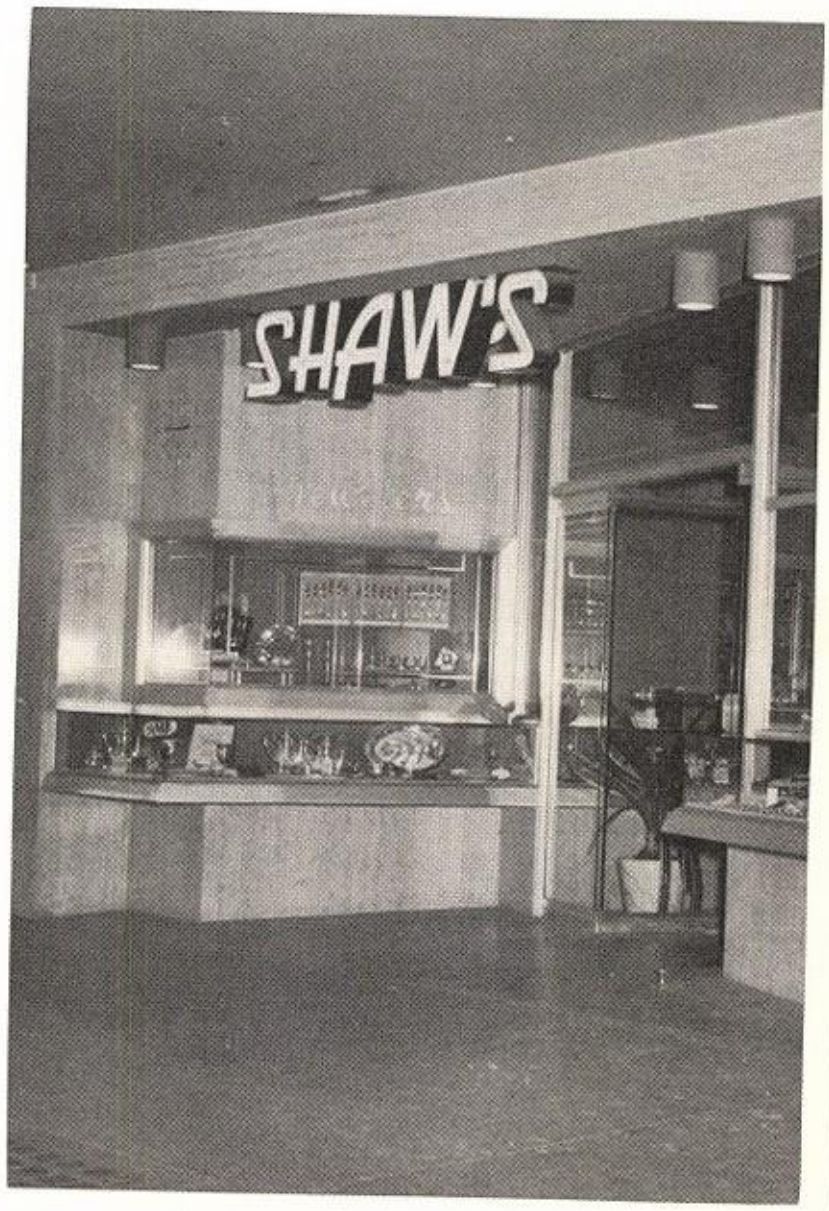

Sports Goods Athletic Equipment

School Jackets Team Supplies

Broadway Cleaners & Dyers

Where Cleaning Is an Art

In Alamo Heights

5402 Broadway T-2638

Let Your Appetite Have Its Fling at

SPRAD'S GRILL

5148 Broadway Alamo Heights

PABST ENGRAVING COMPANY

2030 E. Houston St.

San Antonio, Texas

Autographs

NAME _____

CLASS OF _____

SCHOOL _____
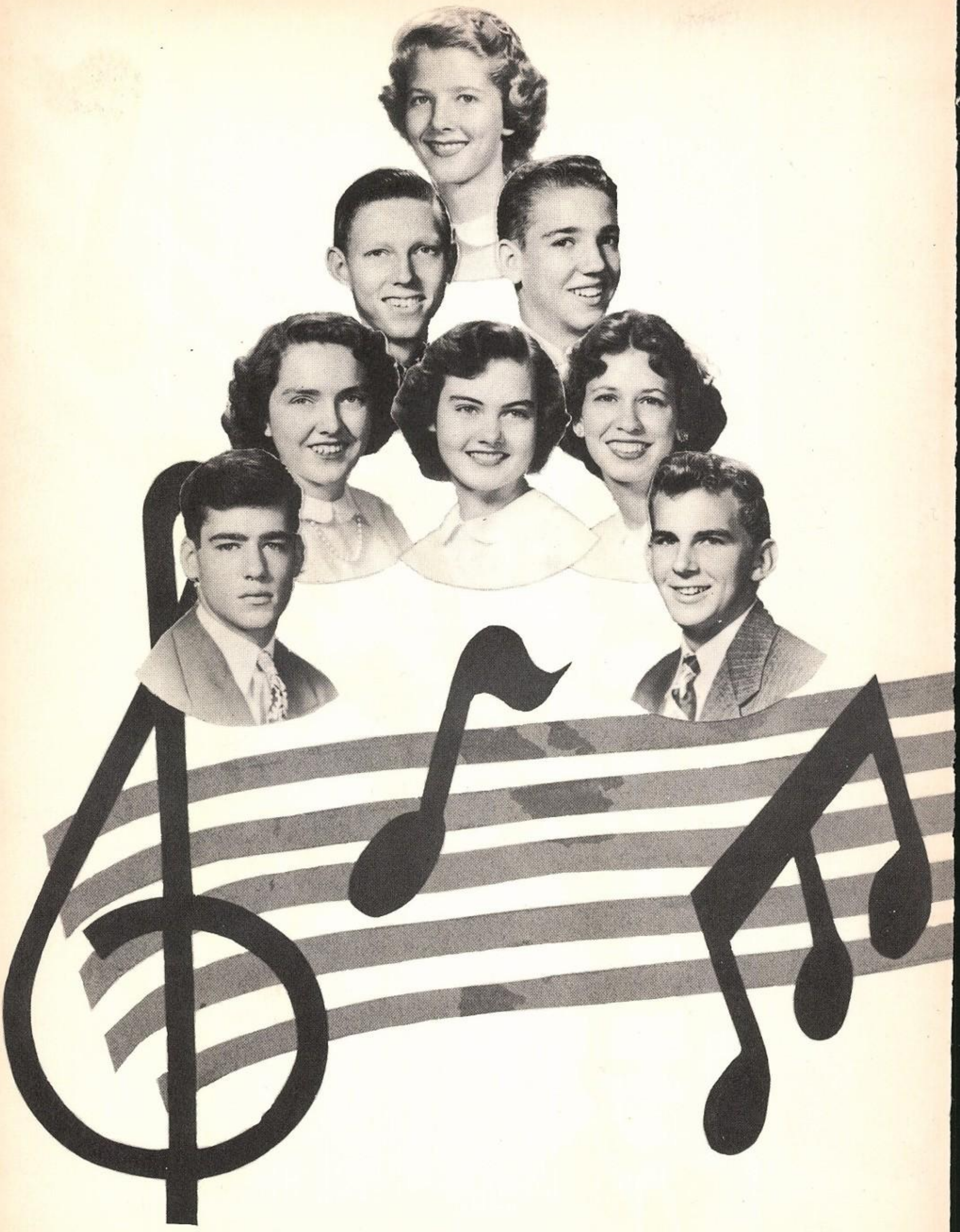
CITY _____